# red and gray

# 1960

Compliments of the 1960
Red + Gray Staff

# 1960

Published By
Associated Student Body
of
Sweetwater Union High School
National City, California

# Dedication

Throughout our world where the seas are especially rough, there are lighthouses which throw their beams upon the danger spots to guide the ships safely to their respective destinies. The students of Sweetwater Union High School wish to recognize the man who has been our beacon. Who, through his gentle persistence and indefatigable effort has guided us safely through the years that have served as the foundation of our adult lives. We dedicate this annual with great pride to our friend, our principal, Mr. Campbell.

# Table of Contents


Administration ..... 4

Student Government ..... 11

Seniors ..... 20

Underclassmen ..... 65

Activities ..... 87

Sports ..... 111

*Administration*

# Superintendant

Joseph Rindone, Jr., Superintendent,
Sweetwater High School District

# Board of Trustees

Seated, left to right: Bernard C. Shemmer, Edgar O. Rogers, Harold C. Foster,
John W. Gardner, Jr., E. Morris Hayes, Joseph Rindone, Jr., Eunice Harris.

# Sweetwater's Administrative Officers

## Principal

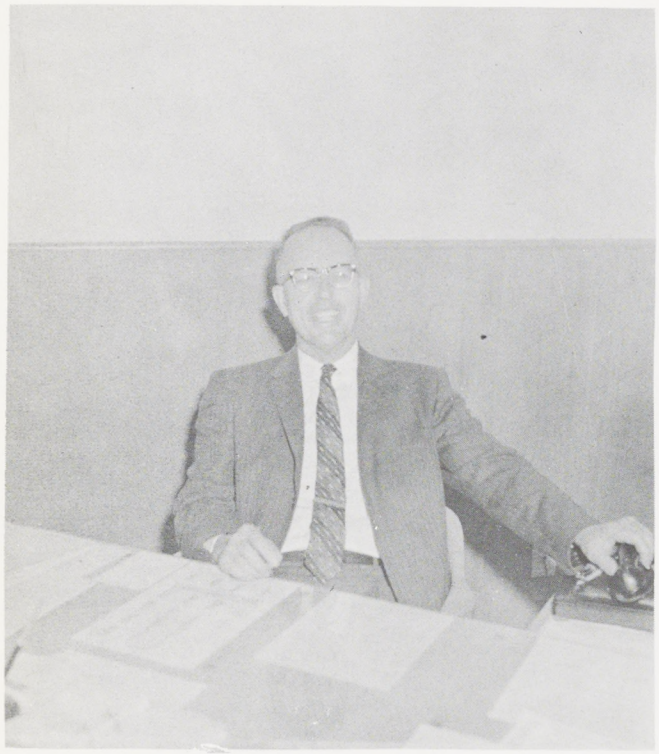

Mr. Allen Campbell

## Vice Principal

Mrs. Onna Butts

## Vice Principal

Mr. Robert Stein

# Counselors

## Senior

Counselor—Mr. Schultz Mascot—Duke Espirito

## Junior

Counselor—Mr. Chamberlain
Mascot—Mr. Do More

## Sophomore

Counselors—Mrs. Vanderveen, Mrs. Ostrom
Mascot—?

# Faculty

**Helen Bentley**
Elementary Algebra
Math

**William Black**
Drivers' Education
Math
Athletics

**Marjorie Brassey**
English

**Vernon Brizendine**
Health Education
Life Science
Athletics

**Geraldine Carey**
Uniform Group
P.E.

**Gladys Carpenter**
English

**John Chamberlain**
Counselor
English

**Rea Close**
Typing

**Wadie Deddeh**
Civics
History

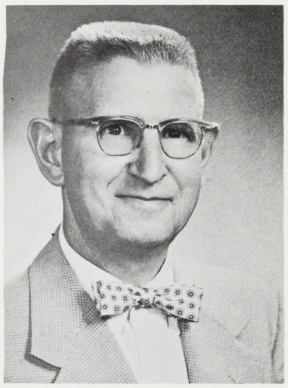

**Charles Dickerhoff**
Trigonometry
Mechanical Drawing
Physics

**Robert Donscheski**
Math

**James Doyle**
Band
History
Choir and Ensemble

**Robert Dresher**
Chemistry
Algebra
Geometry

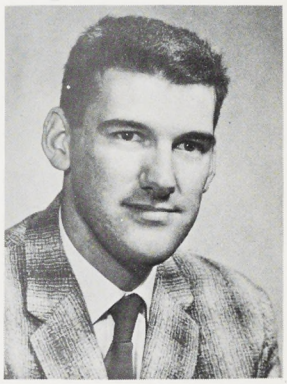

**Don Freeman**
Life Science
Journalism
Su-Hi News

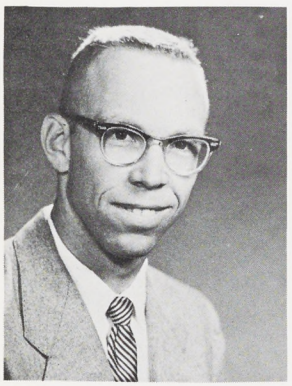

**Richard Gehring**
Life Science
Athletics

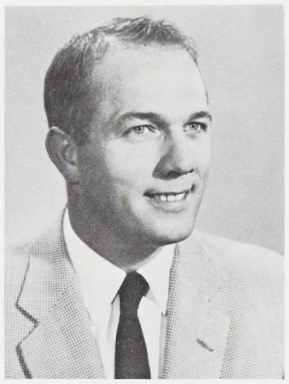

**Wells Gorman**
Geometry
Athletics

**Warren Keagy**
History
Athletics

**Paul Kettela**
Audio Visual
Welding

**Joseph Lagnese**
Speech
Debate

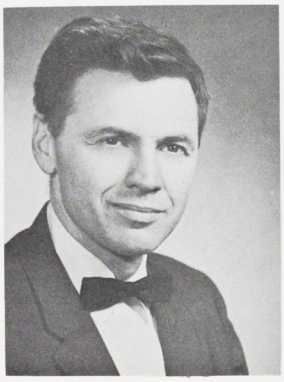

**John Macevicz**
Woodwork
Life Science

**Daniel Mahoney**
Civics

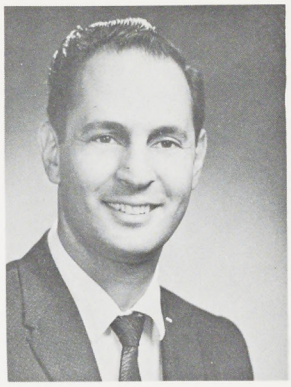

**Fred Malais**
English

**Albert Mathews**
History
Math
Red and Gray

**John Niemuth**
English
Psychology
Family Living

**David Noe**
A.S.B.
Bookkeeping

**Elsie Ostrom**
Counselor
A.S.B. Finance
Office Practice

**Thomas Parker**
P.E.
Athletics

**Dorothea Peace**
Art

**Patricia Peace**
English

**Walter Piazzoni**
Machine Shop
Auto Mechanics

**Charles Schultz**
Counselor
Mechanical Drawing
Cadet Corps

**Lee Shelmerdine**
History

**Leon Stewart**
Life Science
History

**William Stewart**
Biology
Life Science

**Elizabeth Stone**
History
Spanish

**Arthur Teeter**
Spanish
French

**Shirley Teig**
Shorthand

**Martha Vanderveen**
Counselor
English

## NOT PICTURED

**Donald Bardot**—P.E., Athletics

**Margaret Broaded**—History

**Catherine Hulihan**—History

**Sylvia Ingebritson**—Homemaking, Clothing

**Harlan Skinner**—Band, Orchestra

**Katherine Sullivan**—Uniform, P.E.

**Marion Menzel**—English

## Office Staff

First row, left to right: G. Seebold, K. Simpson. Second row: E. Swanson. M. Hall, B. Merrill.

## Cafeteria Staff

First row, left to right: F. Sandoval, E. Faris. Second row: G. Payne, F. Arnout, B. Adrian, M. Spencer.

## School Nurse

Mrs. Gudrun Thompson

## Transportation Staff

Left to right: S. Ballard, G. Rountree, S. Eby, L. Nigbor, L. Marlow, J. Moulton, L. Flanders.

## Custodian Staff

Left to right: R. Servatius, T. Cornelius, B. Mulchi, L. Berg, L. Trivett, J. Repose.

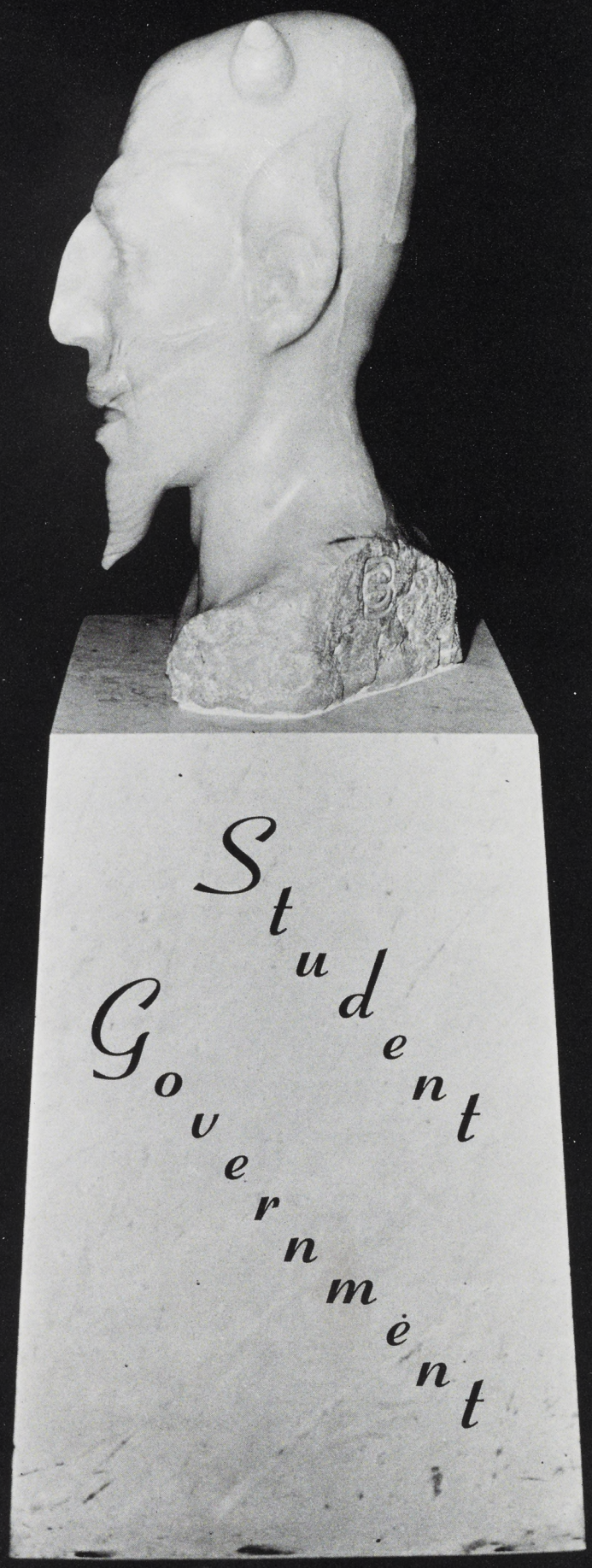
Student
Government

**Orley Ashenfelter**
Associated Student Body President
Spring and Fall Terms

## Fall and Spring Term Vice President

Ellen Fitzhugh

## A.S.B. Advisor

Mr. Noe

## Fall and Spring Term Secretary

Sue Danley

Very seldom does it occur within a high school of selective and progressive-minded students that three individuals are chosen to be A.S.B. officers for two consecutive terms. This year, the students of Sweetwater broke a long-established precedent by electing these three officers for both the fall and spring semesters.

Orley, Sue and Ellen are well-deserving of this honor and the faith and trust placed in them by their fellow students. They worked diligently at their respective jobs throughout the year, and, because of this, a heart-felt thanks is extended to them for their service.

# Fall Term Commissioners

First row, left to right: Sue Danley, Orley Ashenfelter, Ellen Fitzhugh. Second row: Candy Dunn, Phyllis Jenkins, Mary Sue Gilliland, Marie Woods, Jan Geissert, Carmen Terlaje, Karen Hicks, Carol Larson. Third row: Freddie Georgius, Nina Norris, Jerry Thonert, Mr. Noe, John Gibbs, Mary Kay Emery, Lynne Tillman, Joan Roach.

# Spring Term Commissioners

First row, left to right: Jan Geissert, Kay Phelps, Nina Norris, Mary Sue Gilliland. Second row: Carol Larsen, Freddie Georgius, Phyllis Jenkin, John Pottridge, Sue Danley, Orley Ashenfelter, Ellen Fitzhugh, Mr. Noe, Candy Dunn, Betty Belcher, Lynne Tillman.

# Fall Term Senators

First row, left to right: Judy Hope, Ellen Fitzhugh, Orley Ashenfelter, Sue Danley, Wonice Mosier. Second row: George Mayer-Oaks, Doug Morgan, Richard Nakano, Gerald Bodge, Betty Tikkanen, Janet Newlan, Pat Maze, Ann Arnold. Third row: Mr. Noe, Barbara Freeman, Priscilla Wright, Manuel Carrillo, Marta Burke, Mary Kay Farris.

# Spring Term Senators

First row, left to right: John Gibbs, Judy Hope, Ann Arnold, Sue Danley, Orley Ashenfelter, Ellen Fitzhugh, Pat Maze, Phil Peterson. Second row: Marta Burke, Priscilla Wright, Gerald Bodge, Mark Ingle, Janice Tsuji, Mr. Noe, Janet Newlan, Doug Morgan, Manuel Carrillo, Barbara Freeman.

# Imps

First row, left to right: A. Medina, K. Drost, P. Mournian, M. Mitchell, M. Woodworth, K. Phelps, A. Arnold, B. Stencil, R. Kelly, D. Lopez, E. Estrada, M. Jones, J. Breise, A. Baker, K. Forsman, R. Lyon, J. Batterly, S. Brimmage, S. Riggs, K. Hackett. Second row: D. Kimball, D. Dokey, J. Markussen, D. Belmore, D. Popelar, D. Cooper, Y. Benson, S. Gilliland, S. Keyes, B. Webb, G. Clancy, S. Popelar, S. McCurdy, P. Keegan, B. Cruz, B. Smith, A. Readhimer, S. Huffman, C. Nuddleman, B. Timmons, J. Newlan, L. Burke. Third row: C. Lawson, C. Martin, S. Wood, B. Martin, J. Cronk, L. Kendrick, J. Lightner, P. Maze, H. Gerstenberg, D. Allen, J. Crosthwaite, P. Wright, M. Faris, C. Wilson, C. Smalley, Bill Perkins, R. Ogg, R. Gonzales, P. Petersen, R. Korporal. Fourth row: V. Roberts, H. Foster, L. Tanaka, D. Morgan, M. Carrillo, S. Sweetman, M. Garner, J. Anderson, L. Willett, M. Jackson, E. Rockwell, M. Owen, M. Prather, C. Eubanks, M. Simmons, M. Savage, P. Williams, V. Harrah, J. Benson, S. Fryberger, M. Owens. Fifth row: L. Moore, R. DiCerchio, D. Munson, J. Young, M. Ingle, J. Pottridge, A. Vasquez, G. Camp.

# Devils

First row, left to right: E. Crone, S. Vigus, L. Cunningham, A. Jones, A. Harper, N. Evans, P. Maze, P. Schultz, C. Moore, M. Ford, S. Anderson. Second row: E. Staufenbeil, S. Sieger, M. Burns, C. Terlaje, J. Lightner, K. Drost, J. Paisley, S. Goss, K. Owen, C. Dunn, M. Emery. Third row: E. Fitzhugh, J. Hope, M. Mitchell, W. Mosier, D. Graham, G. Sears, C. Russell, M. Woods, C. Cloe, B. Belcher, S. Danley, K. Hicks, M. Gilliland, J. Roach. Fourth row: Mr. Noe, T. Mournian, G. Mayer-Oakes, O. Ashenfelter, J. Gibbs, J. Thonert, R. Gonzales.

# No Man's Officers

Janie Watts, Betty Belcher, Marty Garner.

# No Man's Representatives

First row, left to right: M. Landers, M. Jackson, B. Tikkanen, M. Reckewey, B. Strick, J. Watts, B. Belcher, M. Garner, F. Georgius, T. Broch, P. Williams, J. Newlan. Second row: L. Braxdale, L. Tillman, A. McKay, P. Mournian, M. Owen, J. Tsuji, E. Westrich, M. Burke, N. Norris, C. Nuddleman, K. Forsman, J. Riley, L. Leth, B. Benbow, M. Jones. Third row: Y. Benson, L. Armstrong, S. Terrones, S. Sartor, B. Freeman, M. Sullivan, R. Michetti, P. Gimenez, M. Woods, D. Davis, P. Merrill, S. Brimmage.

# A.S.B. Finance

First row, left to right: S. Cox, K. Phelps, N. Norris, C. Parker, E. Estrada. Second row: A. Readhimer, B. Smith, S. Wood, M. Woods, R. Kelly, S. Anderson, C. Bray. Third row: M. Waite, J. Lightner, A. Hanchett, Mrs. Ostrom, J. Rayburn, M. Gilliland, L. Leth.

# The Happiest

. . . . busiest year of our school life will soon end.

Starting our Senior year was somewhat difficult; but with a class like ours the impossible was soon the rule. We quickly established our committees and settled down to the other tasks expected of us as Seniors.

Graduation is the Commencement of a new phase of our lives. Our shared high school experiences will long stay in the memory of each of us as we go our separate ways down the path of our respective destinies.

Ann Arnold

Orley Ashenfelter

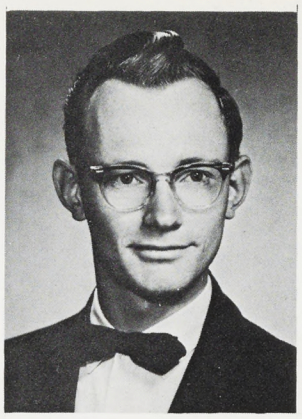

Carl Danielson

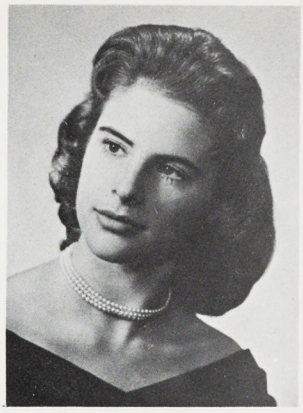

Candy Dunn

Mary Kay Emery

Ellen Fitzhugh

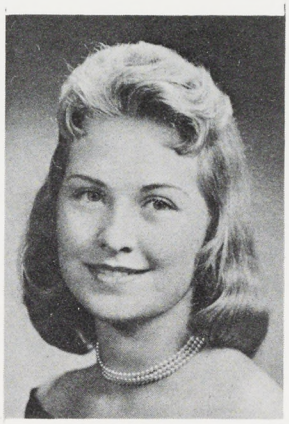

Karen Hicks

# *Seal Bearers*

This year we are very proud of the eleven people who attained Life Membership in Chapter Eleven, California Scholarship Federation, during their three years at Sweetwater. It is a great honor to have this title bestowed upon them. To attain this honor, each student achieved a high scholastic record for at least four out of the six semesters in high school.

Judy Hope

Carol Larson

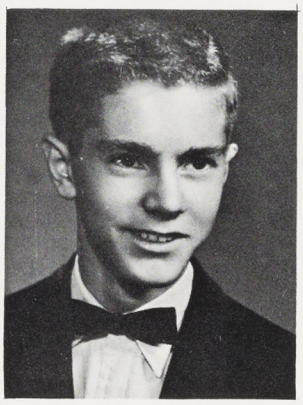

Philip Petersen

Sarraine Sieger

SENIOR CLASS OFFICERS — First row, left to right: Secretary—Melanie Jones, Treasurer—Carmen Terlaje. Second row: President—John Pottridge, Vice-President—Betti Belcher.

We, the Senior Class, would like to give our sincere thanks to the students on this page. Because of them, our Senior year was made successful and exciting.

These students contributed much time and effort to making our projects and activities a success. With these leaders, and the class to back them, we are proud to be the "Senior Class of 1960."

We would like to give a special thanks to Mr. Schultz, our counselor, who helped us with our projects and activities.

Thanks to everyone for their many services.

Mr. Schultz
Counselor

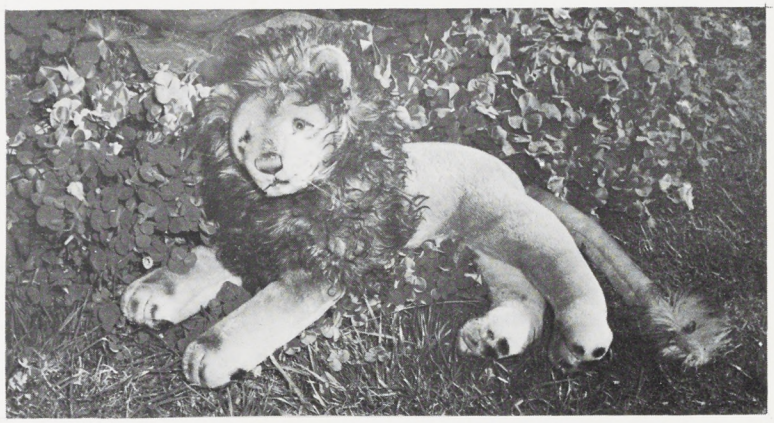

Duke Espirito

SENIOR COUNCIL AND REPRESENTATIVES — First row, left to right: Carmen Terlaje, Melanie Jones, Duke Espirito, John Pottridge, Betti Belcher. Second row: Rosalie Kelly, Sue Danley, Doretta Dokey, Marty Garner, Janet Benson, Kathleen Drost, Candy Dunn, Wonice Mosier. Third row: Don Lowrey, Jim Mann, John Chavez, John Gibbs, Betty Gross, Joe Wilson, Louie Moore, Floyd Martinez, Gary Piazzoni.

# Senior Class

**PAMELA ADAMS**
"Pam"
Ambition: To be a good teacher, or have a good marriage
Imp & Devil 2
N.F.L. 2&3
Librarian & Public Relations Mgr. of F.T.A. 3
Y-Teens 3
Su-Hi Artists 3
President of Quill & Scroll 3
Co-Editor Su-Hi News 3, Asst. Editor 2

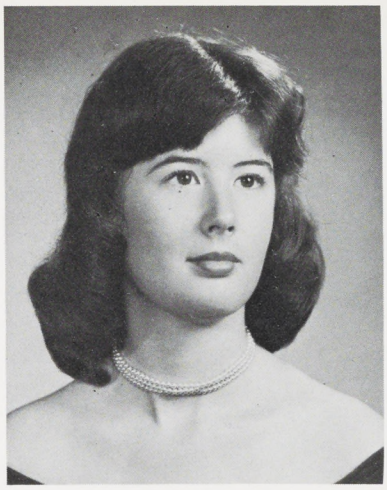

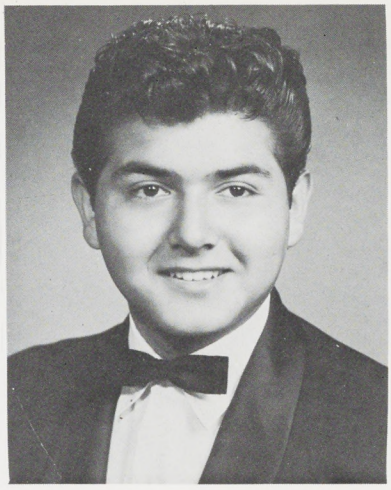

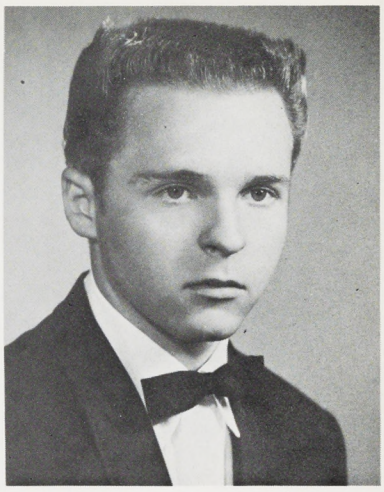

**DANIEL ALLEN**
"Dipus"
Ambition: Journeyman
J.V. Football 1
Sophomore Basketball 1

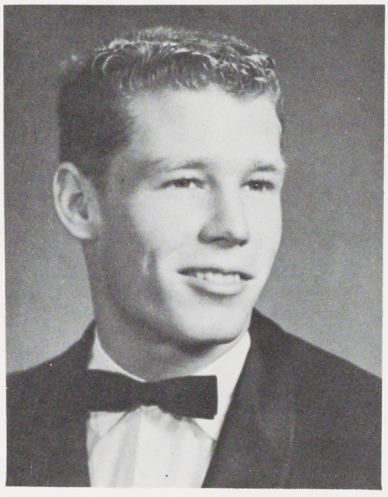

**JOHN ARMANDO AGIULERA**
Ambition: Go to J.C.
Varsity Track 1
Sophomore Council 1

**STEVE ALBRECHT**
"Fat Sape"
Ambition: Go to J.C.

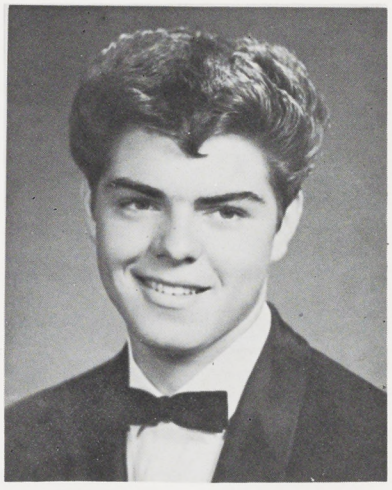

**EUGENE ANDERSON**

**JUANITA ALENE ANDERSON**
"Nita"
Ambition: Cosmetologist
Y-Teens 1
Y.F.C.
Su-Hi Artist
Senior Picnic Reservations

**SHARON DIANE ANDERSON**
"Sherry"
Ambition: To marry Don and have a happy marriage
Imp & Devil 3
G.A.A. 1
No-Man's 1,2,3

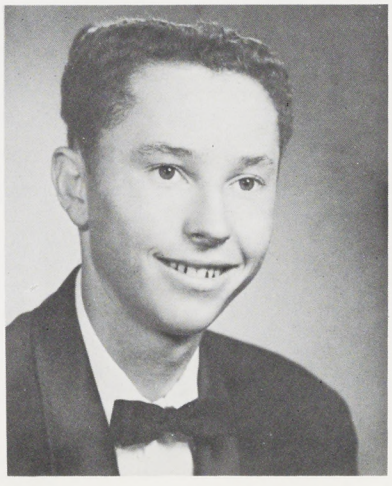

**FRED APPLEBY**
Ambition: Electrician

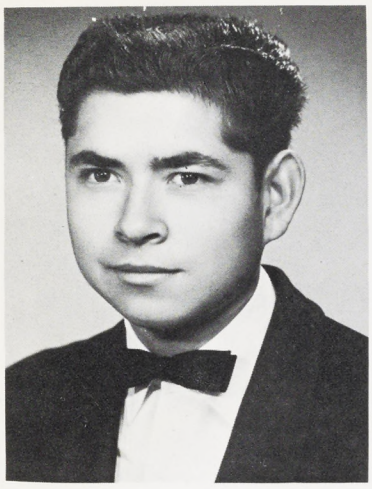

**HAROLD ALONZO ARANDA**
"George"
Ambition: Join Air Force
Marching Band 1,2,3
Concert Band 1,2
Pep Band 1,2,3

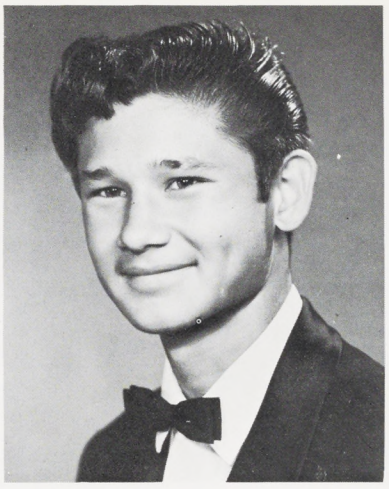

**HECTOR ARELLANO**
Ambition: Aviator

**EILEEN MARIE ARMSTRONG**
Ambition: To try and get along and be successful in my chosen occupation
No-Man's 1,2,3

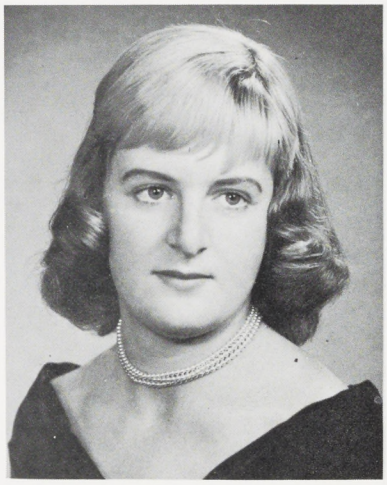

**ANN ARNOLD**
"Garnet"
Ambition: Elementary School Teacher
No-Man's 1,2,3
Drill Team 1
Flag Corps Lieutenant 3
Su-Ettes 1,2, Vice Pres 3, Pres. 3
C.S.F. 2,3
Y-Teens 1, Sec. 2,3
Senator 3
Imp & Devil 1,2,3
Y.F.C. 2
Spanish National Honor Society 3, Sec. 2
Senior Play Cast 3

**JAMES HOWARD ARNOUT**
"Jim"
Ambition: Lawyer
Varsity Football Letterman 1,2,3, All Metro 3
Varsity Wrestling 3
Block "S" 1,2,3
Key Club 3
Senior Play Cast 3
Picnic Courtesy Comm. 3

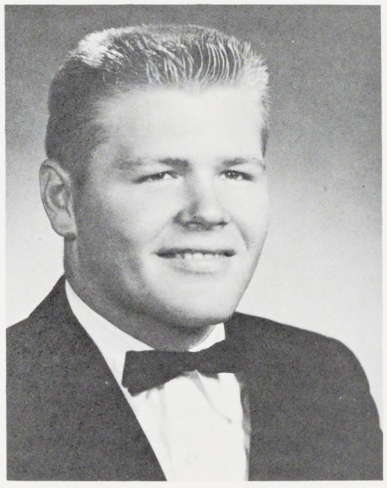

**PEGGY BAKE**
Girls' Glee 1
Choir 2,3
No-Man's 1,2,3
Senior Gift Comm. 3
Senior Prom Picture Comm. 3

**GARY DENNIS BAKER**
Ambition: Wildlife Photographer
Rifle Team 1,2,3
Drill Platoon 1,2,3
Red Devil March Band 1,2
Pep Band 1
O.N.C.O.A. 1,2
School Photographer
Orchestra 1
Junior Color Guard 1

**ORLEY ASHENFELTER**
"Alka-Seltzer"
Ambition: College
A.S.B. 3
N.F.L. 3
Su-Hi Speakers 3
Senior Play Cast 3
C.S.F. 1,2,3
Imp & Devil 2,3
O.N.C.O.A. 1,2,3
Rifle Team 1
Inter-Club Council 3
Key Club 3
Senior Standout "Most Likely to Succeed"

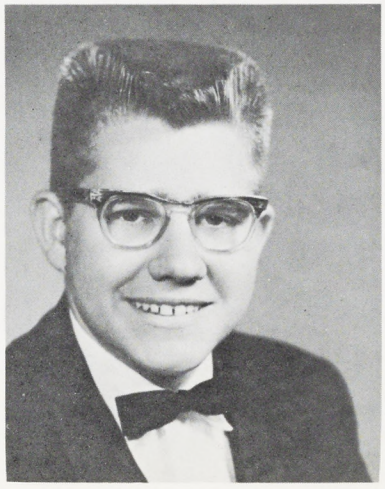

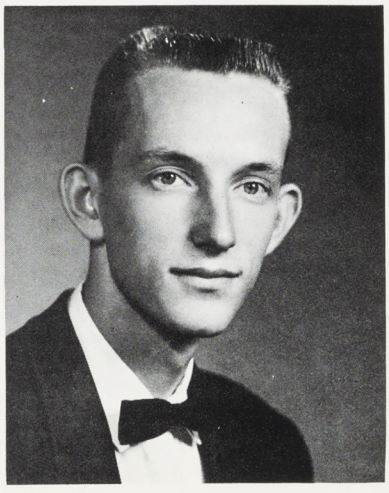

**HELEN DOLORES BARRETT**
"Helly"
Ambition: A perfect wife and mother
Jr. Class Representative 2
Chairman of Ring Comm. 2
N.F.L. 2,3
Imp & Devil 2
No-Man's 1,2,3
Comm. of Girls' Activities 3

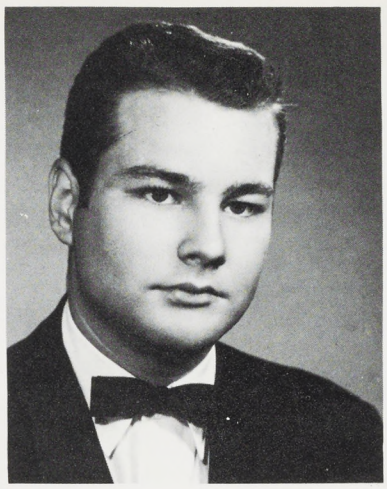

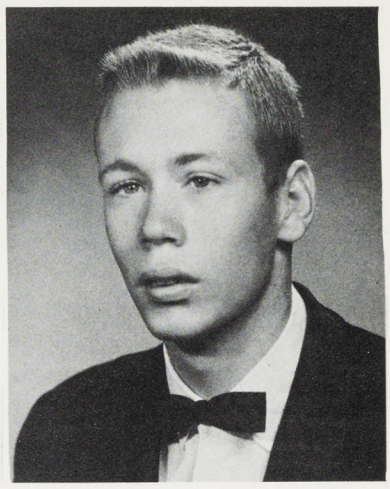

**STEWART JAMES BECKER**
"Stook"
Ambition: Obtain success

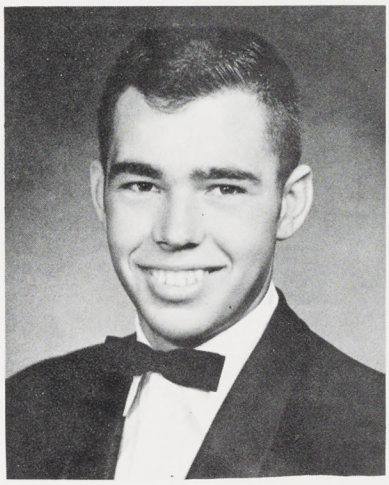

**GABRIEL BATTINO**
"Gabe"
Ambition: Go to college and be a success

**KENNETH ROY BEARDSLEY**
"Buddy"
Ambition: Live a happy successful life
J.V. Football 1
Key Club 1, Treasurer 2
Sophomore Basketball 1
Varsity Basketball 3
Sioux Hi-Y 2,3
Block "S" 2,3
Co-Editor Sports Page, Su-Hi News 2,3
Senior Standout "Personality"

**DEBORAH ANN BELMORE**
"Debbie"
Ambition: To live a long, happy and successful life
Y-Teens 2
No-Man's 1,2,3
Imp & Devil 2,3

**JANET MARIE BENSON**
"Jan"
Ambition: Airline Stewardess
Jr. Class Representative 2
Sr. Class Representative 3
Choir 1
Ensemble 2
No-Man's 1,2,3
Imp & Devil 2

**BETTI MARIE BELCHER**
Ambition: To live a happy and successful life
Su-Ettes 1, Sec. 2, Treas. 3
Sophomore Class Vice Pres. 1
Senior Class Vice Pres. 3
Y-Teens 1, Treas. 2
No-Man's, Vice Pres 2, Pres. 3
Homecoming Attendant 3
Assist. Commissioner of Store 2
Commissioner of Store 3
Imp & Devil 1,2,3
Senior Play Cast 3
Senior Standout "Prettiest Eyes"

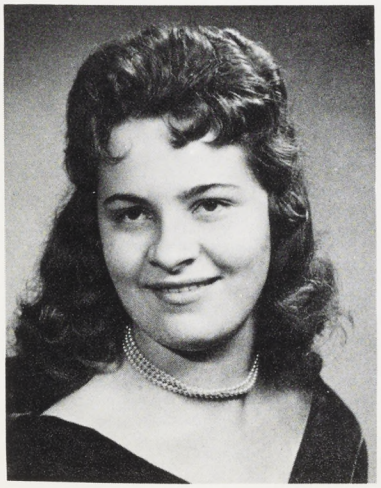

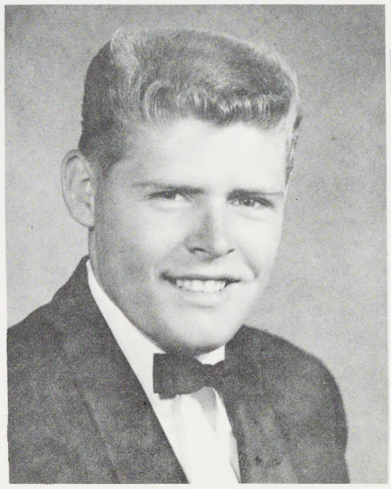

**JIM BENTON**

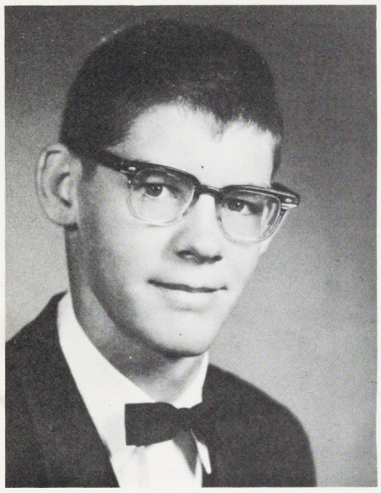

**CARL BERRY**
Ambition: To graduate
Red & Gray Assist. Sports Editor 3
Su-Hi News 2,3

**KENDALL BIRDSALL**
Varsity Football 3

**GLORIA BOX**
Ambition: Beautician
G.A.A. 1,2

**LINDA CAROL BRAXDALE**
Ambition: Get married
Su-Ettes 1,2, Pres. 3
Sophomore Council 1
Junior Council 2
Choir 1,2
Ensemble 3
Pom-Pon 2
Songleader 3
No-Man's Representative 3
Homecoming Queen 3
Senior Standout "Best Shape"
Senior Play Cast 3
Jaycee Relays Princess

**TROY WAYNE BOONE**
Ambition: To live a happy life

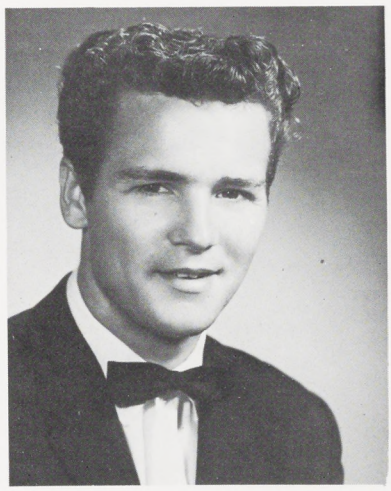

**CHARLOTTE LOUISE BRAY**
Ambition: Secretary
Drill Team 1
Pom-Pon 2
Devil-Ettes, Captain 3
A.S.B. Finance 3
Su-Ettes 3
Senior Play Cast 3

**HANNS BROSCH**
"Kovey"
Senior Play Cast 3
Senior Prom Refresh. Comm. Chairman 3

**DON BOWEN**

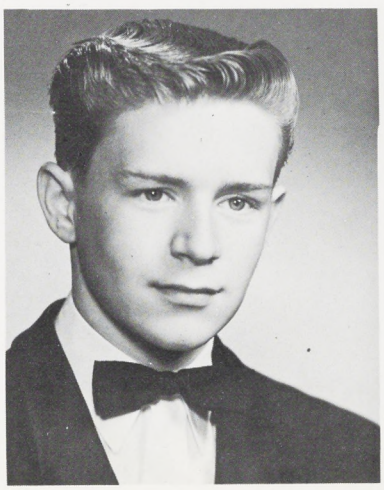

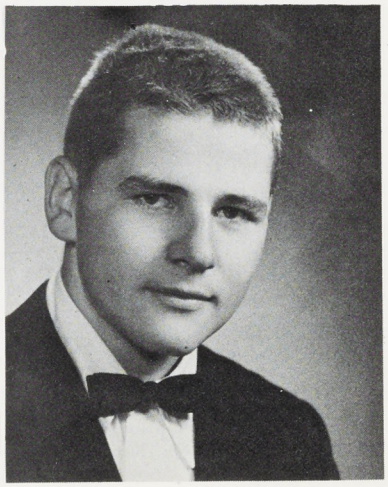

**DENNIS BUDD**

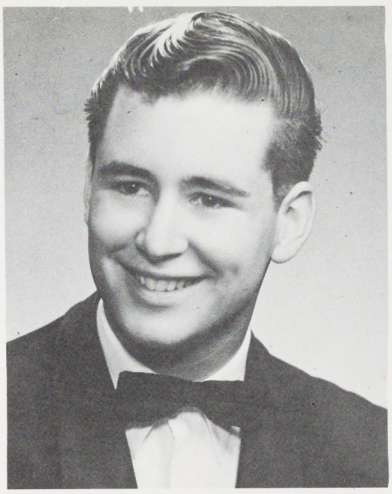

**PAT BURK**

**MARY MARGARET BURNS**
"Tex"
Ambition: Go to college and have a good, happy marriage
G.A.A. 1,2,3
Y-Teens 2
National Spanish Honor Society 2,3
N.F.L. 3
Choir 3
Drill Team 1
Pom-Pon 2
Devilette Corps, Lieutenant 3
Imp & Devil 3
Devil 3
Senator 2

**DON BUSH**

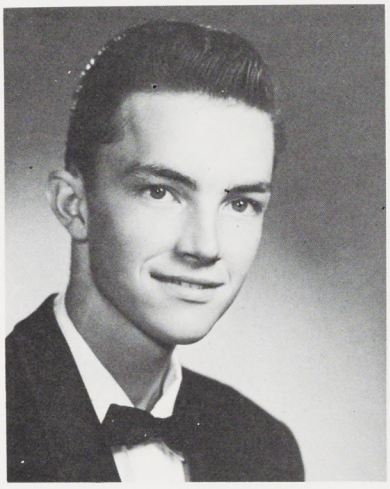

**PATRICIA LOUISE BUSH**
"Patt"
Ambition: Become a teacher
N.F.L. 2,3
Quill & Scroll 2,3
Feature Editor, Su-Hi News 3
F.T.A. 3
G.A.A.
Y-Teens

**RAUL CAMACHO**
Ambition: Pass Civics
Red Devil Marching Band 1,2

**GARTH EDWARD CAMP**
"Little Red"
Ambition: Agricultural Agent, for University of California
Red Devil Marching Band 2,3
Drum Major 3
Concert Band 3

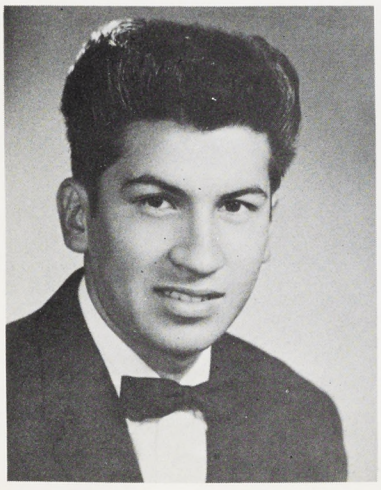

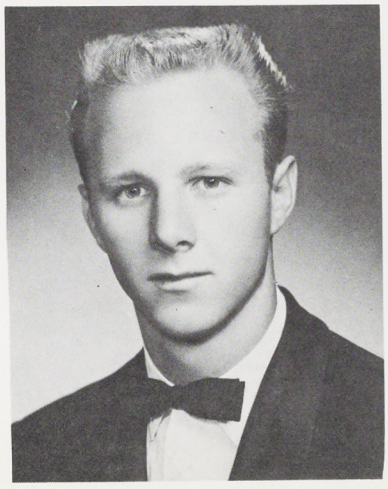

**MARY LOUISE CASON**
"Mary Lou"
Ambition: Be a bookkeeper and get married
Drill Team 1
Pom-Pon 2
Devilette Corps 3
No-Man's 1,2,3

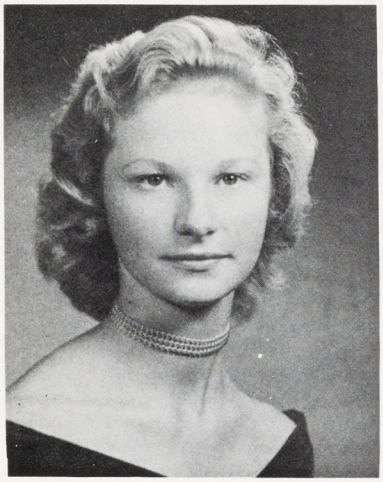

**VICTORIA ELIZABETH CEASE**
"Vickie"
Ambition: To be a good wife for Don
N.F.L. 1
C.S.F. 1,2
Orchestra 1,2,3
No-Man's 1,2,3

**ELIZABETH CERUTTI**
"Liz"
Ambition: Secretary
No-Man's 1,2,3

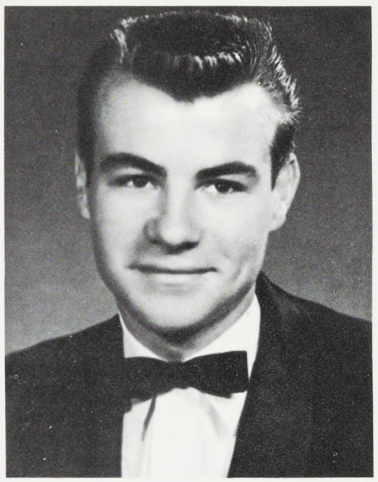

**RICHARD CERUTTI**

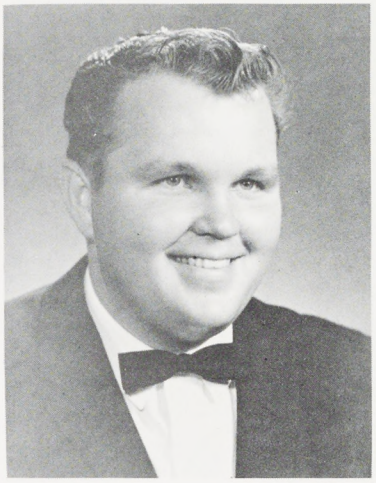

**GRANT CHAPPELEAR**
"Chappy"
Ambition: To become a machinist

**JOHN CHAVEZ**
Ambition: Architect
Junior Council 2
Senior Council 3
Prom Orchestra Comm. 3
Senior Play
National City Hi-Y 2,3
Senior Standout "Prettiest Hair"

**PATRICIA ANN CLAY**
"Pat"
Ambition: Go to college
Drill Team 1
Flag Twirler 2,3, Captain 3
Imp & Devil 1,2
Y-Teens 1,2
C.S.F. 3
Senior Play Cast 3
No-Man's 1,2,3

**MARVIN CLINE**
Ambition: Science or Engineering
C.S.F. 1
Intramural Track 2
Won entry to S.D. Science Fair 2

**NOEL CHRISTMAN**
"Chris"
Ambition: Be successful
Band 1,2,3
Rank Cap. 2
Student Director 3
N.F.L. 1,2,3
Su-Hi Speakers 2,3
Soph. Speech Contest 1
Prom Decoration Comm. Chairman 3

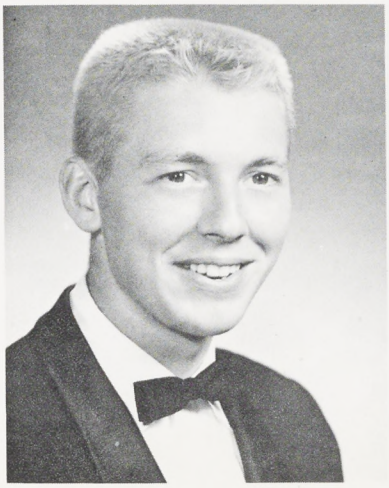

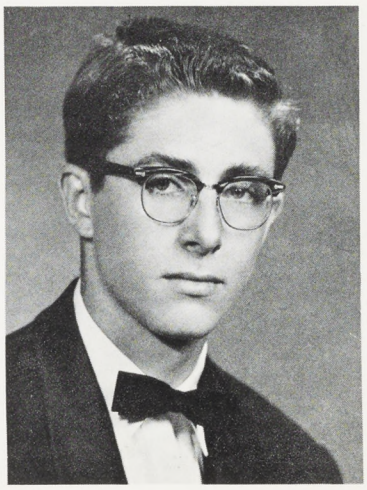

**CAROLE MAURINE CLOE**
"Cloey"
Ambition: Go get married
and have lots of kids
Imp & Devil 1,2,3
Y-Teens 1
Devil 1
No-Man's 1,2,3

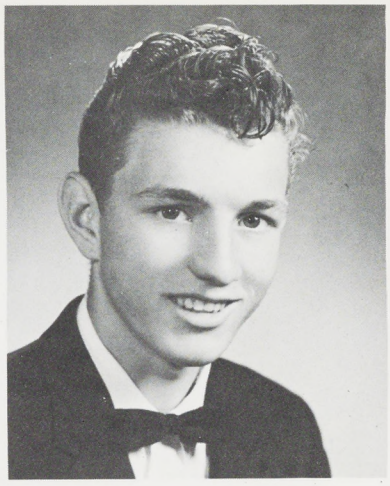

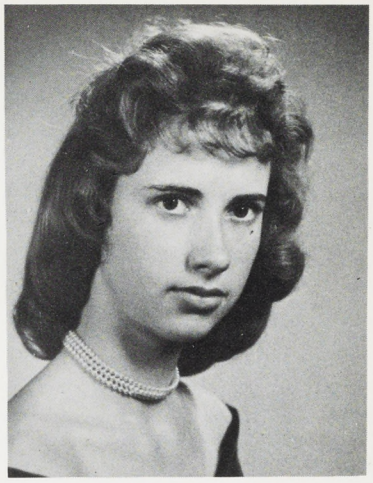

**SCHELLEEN COX**
Ambition: To get married

**DANIEL ROBERT COLBORN**
"Skinny"
Ambition: Beatnik

**JANET E. COMER**
"Georgia Peach"
Ambition: To live a full,
rich life
Su-Hi Speakers 3
F.T.A.
Choir 2,3
No-Man's 1,2,3

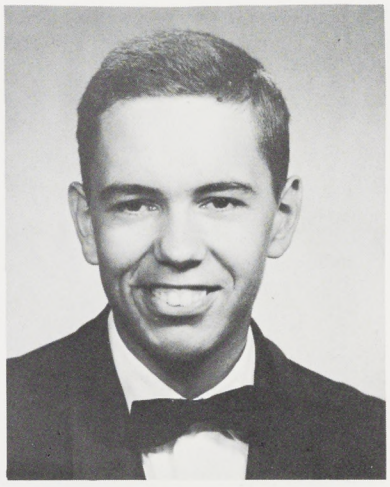

**JAMES BERCHET CRAIG**
"Jim"
Ambition: Undecided

**JAMES PAUL CRAWFORD**
"J.P."
Ambition: To go to college
Sophomore Basketball 1
"C" Track 1
Imp & Devil 2,3

**LYLE IRA CROUDER, JR.**
"Pinky"
Ambition: Electrical
Draftsman
Su-Hi Rifle Team 1
O.N.C.O.A. 2,3
Band 1,3

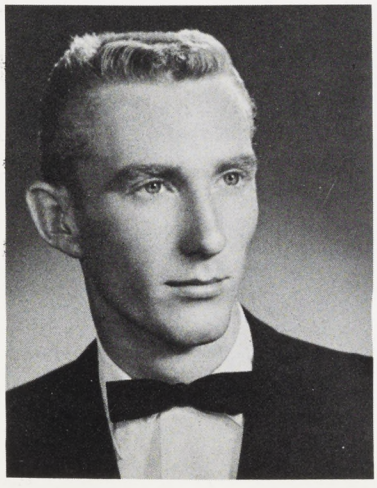

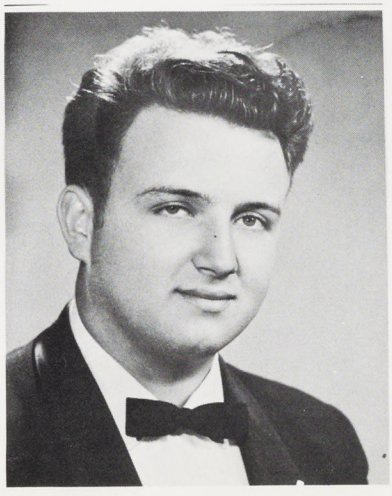

**EARLENE CRONE**
"Lena"
Ambition: To be happily
married to Bill
Imp & Devil 1,2,3
Quill & Scroll 1,2,3
No-Man's 1,2,3
Y-Teens 1,2
Y.F.C. 1,2
Su-Hi News 1,2, Co-editor 3
C.S.F. 1
Prom Refresh. Comm. 3

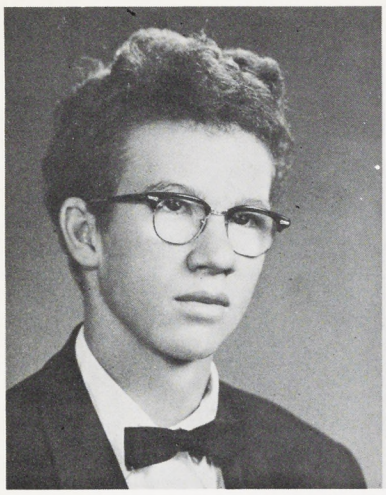

**RONALD CROWELL**

**LINDA JEAN CUNNINGHAM**
"Windy Lindy"
Ambition: Interior Decorator
Commissioner of Art 2,3
Pres. of Su-Hi Artists 2,3
Imp & Devil 1,2,3
No-Man's Club 1,2,3

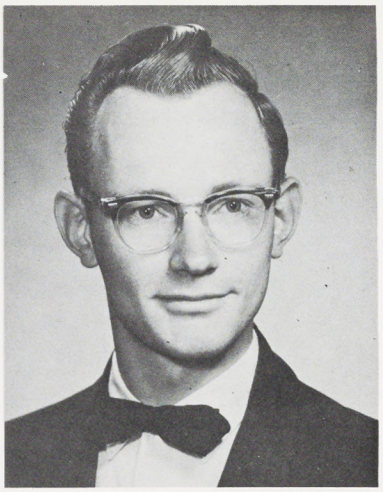

**JOHN CARL DANIELSON**
"JC"
Ambition: To succeed in whatever I do
O.N.C.O.A. 1,2, Pres. 3
C.S.F. 1,2
Vocal Ensemble 2, 3
Choir 2,3
Senior Gift Comm. Chairman 3

**CAROLYN SUE DANLEY**
"Melvin"
Ambition: Become a teacher
G.A.A. 1, Sec. 2, Pres. 3
Senator 1
Imp & Devil 1,2,3
A.S.B. Secretary 2,3
Red & Gray
Soph. Ed. 1
Activities Ed. (Photographer) 2
Editor-in-Chief 3
Les Cherettes 1,2,3
Quill & Scroll 2, Treas. 3
Summer Dance Comm. Sec. 2,3
No-Man's 1,2,3, Representative 2
Drill Team 1, Captain 2
Inter-Club Council 1,2,3
Su-Hi Speakers 3
N.F.L. 3
Chairman of Senior Prom Entertainment Comm.
Senior Standout "Best Athlete"
A.S.B. Palomar Camp 3

**DONNA JEAN DAVIS**
Ambition: To get married and live a happy, normal successful life
Les Cherettes 2,3, Vice Pres. 3
Senior Standout "Cutest Couple"
No-Man's Council 1,2,3 Representative
Y-Teens 1,2,3
Sophomore Representative 1

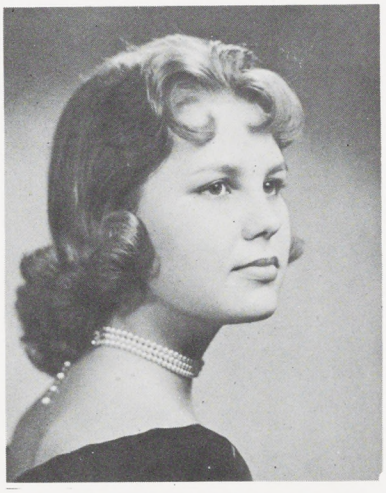

**JONELL DEAN**
"Jody"
Ambition: To live a happy and successful life
No-Man's 1,2,3

**DANIEL EDWARD DEHERRERA**
"Dan"
Ambition: To become a technician

**ROBERT FLOYD DAWSON**
"Bob"
Ambition: Draftsman or Policeman
J.V. Football 1
Varsity Football 2,3
All-Metro Football 3
Varsity Golf 1,2
Wrestling 3
Sioux Hi-Y 1, Pres. 2,3
Block "S" 2,3
Sophomore Council 1
Senior Standout "Best Build"
Prom Decoration Comm. 3

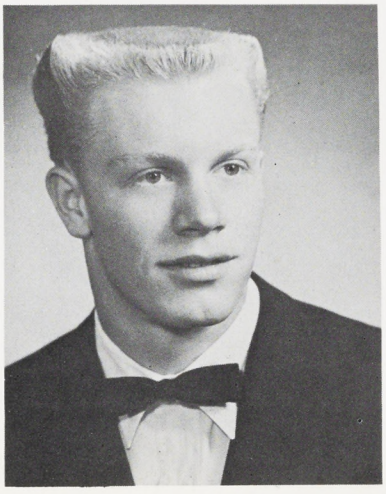

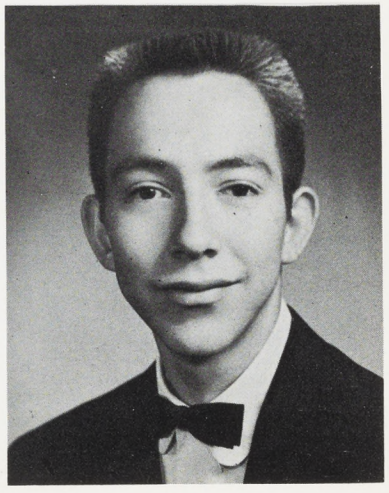

**FREDDIE TIM DEHERRERA**
"Fred"

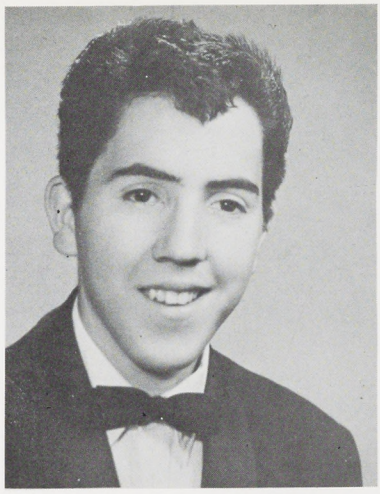

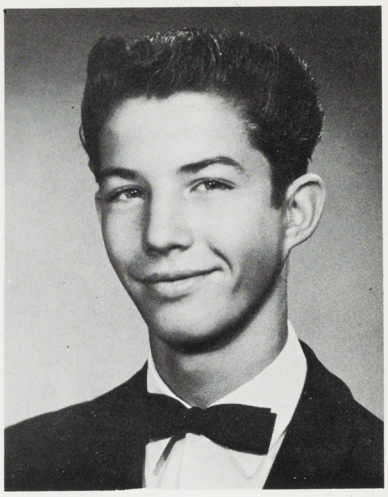

**LEONARD JOHN DESPIRITO**
"Leo"
Ambition: Become a History Teacher

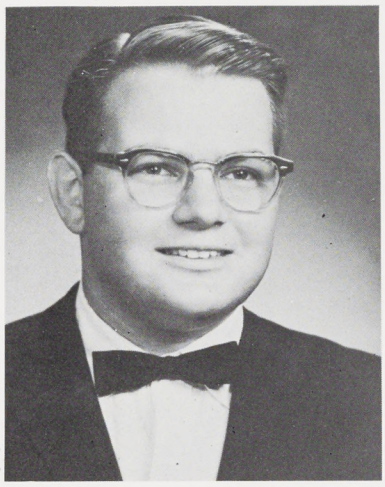

**RALPH HOWARD DELORY**
"Ralph"
Ambition: To be a **Millionaire**
Rifle Team 1,2
N.R.A. 1
O.N.C.O.A. 1,2

**JOSEPH ALFREDO DESNOYERS**
"Joe"
Ambition: Receive high school diploma

**LINDA ROSEMARY DESPRES**
"Rosemary"
Ambition: Music Major
Orchestra 1,2,3
No-Man's 1,2,3

**DORETTA JEAN DOKEY**
"Dokey"
Ambition: Model
J.V. Cheerleader 3
Y-Teens 2,3
Su-Hi News 2,3
Assist. Society Ed. 3
Red & Gray Staff
Asst. Sports Editor 3
Imp & Devils 2,3
Su-Ettes 2,3
Historian 3
Senior Council 3
No-Man's 1,2,3
Prom Decoration Comm. 3

**ROBERT DOMINGUEZ**
"Bobby"
Ambition: Barber
Sioux Hi-Y 1,2,3,
Chaplain 2,3
J.V. Football 1
Varsity Football 2,3
J.V. Baseball 1
Varsity Baseball 2,3
Block "S" 2,3
Senior Standout "Prettiest Eyes"

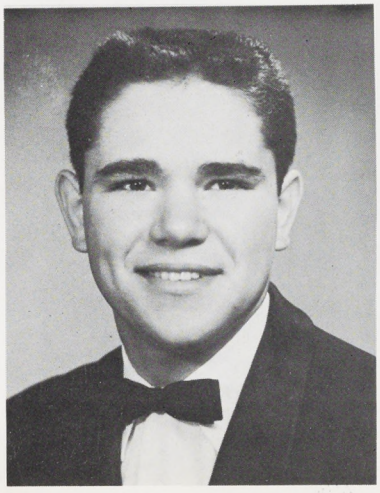

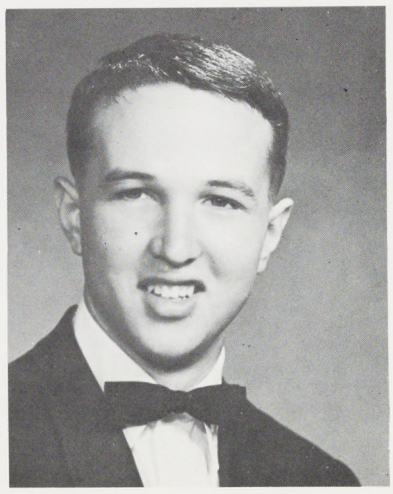

**FRANK MARION DOUGLAS**
"Doug Frank"
Ambition: Professor of Nuclear Physics
Varsity Football 2,3
Choir 2,3
O.N.C.O.A. 1
Chess Club 3

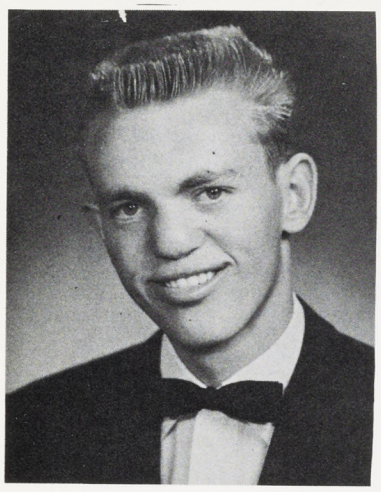

**DANIEL DOYLE**
"Dan"

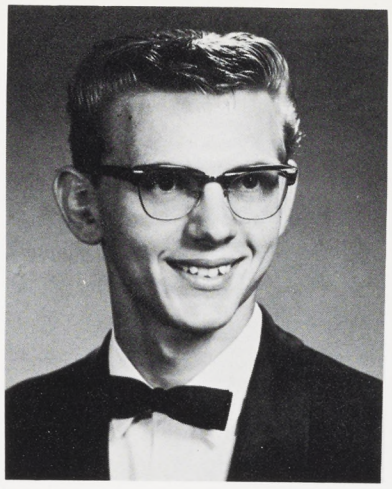

**ROGER EDWARD DRAVES**
"Tex"

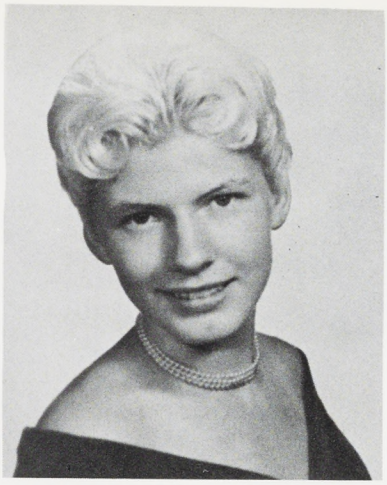

**KATHLEEN LUCILLE DROST**
"Kathy"
Ambition: To go to college
Drill Team 1
Flag Corps 3
G.A.A. 1,2
Y-Teens 1,2,3
Class Representative 3
Y.F.C. 1,2
No-Man's 1,2,3

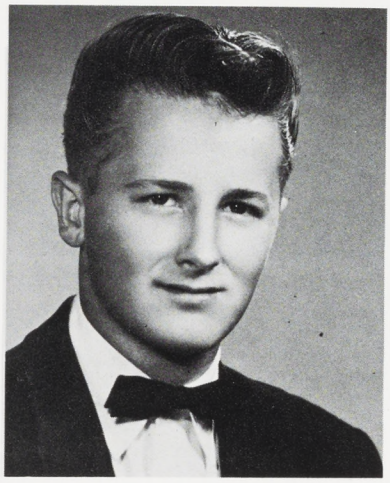

**DELBERT ANDREW DUDBRIDGE**
"Dud"

**DAVID NEIL DUNLAP**
"Dave"
Ambition: Education—College
Marching Band 1,2,3
Concert Band 1,2,3
Pep Band 1,2,3
Cross Country 2
Rifle Team 1
Cadets 1
Cross Country Mgr. 1
Senior Play Cast 3
Prom Entertainment Comm. 3

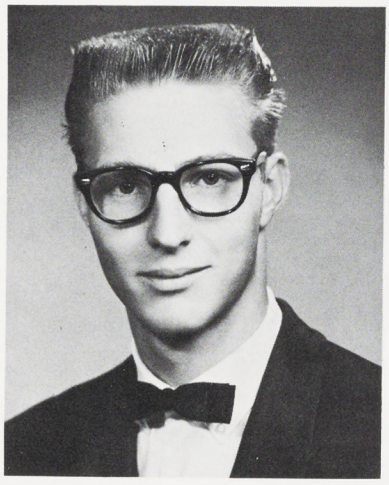

**CATHERINE ELIZABETH EDBLAD**
"Henri"
Ambition: Marry Ray and raise a football team
G.A.A. 1
Y-Teens 2
No-Man's 1,2,3

**MARY KAY EMERY**
"M.K."
Ambition: Find my Shangri-La
C.S.F. 1,2,3
N.F.L. 1,2,3
Su-Hi Speakers 2,3
Imp & Devil 1,2,3
Commissioner of Assemblies 2,3
Orchestra 1
Y-Teens 1
No-Man's 1,2,3

**CANDACE LYNN DUNN**
"Candy"
Ambition: Librarian
Freedom's Foundation Committee
Soph. Class Secretary 1
N.F.L. 1, Sec. 2,3
Su-Hi Speakers 2,3
Y-Teens 2,3, Pres. 3
Spanish National Honor Society 2,3
C.S.F. 1,2,3
Les Cherettes 1, Sec. 2, Pres. 3
Jr. Class Council 2
Sr. Class Representative 3
Commissioner of Activities 2,3
Senator 1
Executive Committee Senior Play 3
Senior Play Cast 3
Imp & Devil 1,2,3
Senior Standout "Most Likely to Succeed"

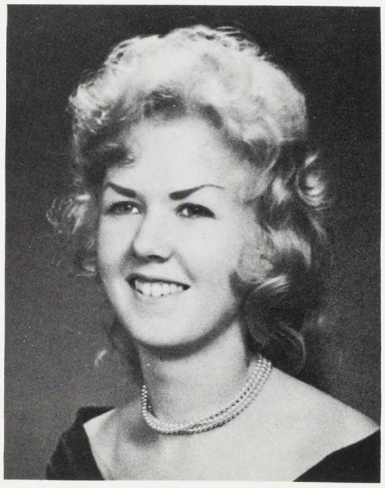

**RUTH ESQUEDA**
"CuCa"
Ambition: Telephone Operator and get married and be happy
No-Man's 1,2,3
Y-Teens 1,2,3

**NORA LUCILLE EVANS**
Commissioner of Tickets 2
No-Man's 1,2,3
Imp & Devil 2,3

**EDNA R. ESTRADA**
"Ednaer"
Ambition: Accounting Dept. at Telephone Co.
No-Man's 1,2,3, Representative 2
Y-Teens 1,2,3
Secretary of Senior Play 3
A.S.B. Finance 3
Imp & Devil 2,3
G.A.A. 1,2

**CARROL DAWN EUBANKS**
Ambition: To succeed in whatever I set out to do
G.A.A. 1,2, Vice Pres. 3
Y-Teens 1,2,3
No-Man's 1,2,3
Band 1,2,3
Imp & Devil 1,2,3
J.V. Cheerleader 2,3
C.S.F. 1,2,3

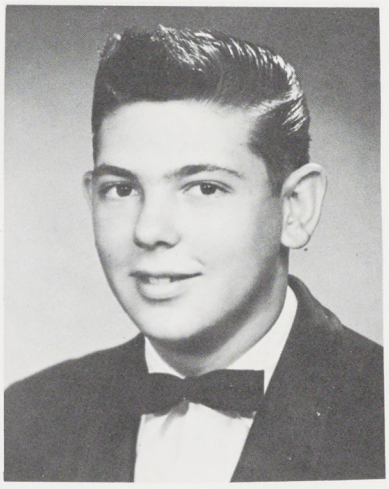

**BILLY DON FAWVER**
"Bill"
Ambition: To graduate

**SANDRA LEE FEREBEE**
"Sandy"
Ambition: To eventually finish college
Y-Teens 1,2
Vice President of Junior Class 2
Imp & Devil 1,2,3
Senior National Convention 3, President Nominee 3
Homecoming Attendant 3
Senior Play Chairman Comm. for Faculty & Club Letters 3
No-Man's 1,2,3

**RONALD JAMES FIFER**
"Fife"
Ambition: Electronics Technician
O.N.C.O.A. 1,2,3

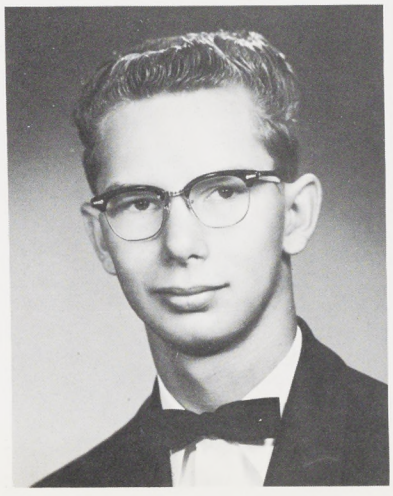

**ELLEN FITZHUGH**
"Fizz"
Ambition: To teach and write and become a duchess
Senator 1
No-Man's Council 1
Commissioner of Assemblies 2
Imp & Devil 1,2,3
F.T.A. 3
C.S.F. 1,2,3
Les Cherettes 1,2,3
Spanish National Honor Society 2,3
N.F.L. 1,2,3
Su-Hi Speakers 1,2, Pres. 3
Executive Committee, Senior Play 3
Junior Class Secretary 2
Speech Squad 1,2,3
National Speech Tournament 2
A.S.B. Vice-President 3

**MARGARET MARIE FORD**

**BOBBI JO FOSTER**
"Bobbi"
No-Man's 1,2,3

**SHARON MAE FRYBERGER**
Ambition: Stenographer
Sr. Class Representative 3
Imp & Devil 1,2
No-Man's 1,2,3

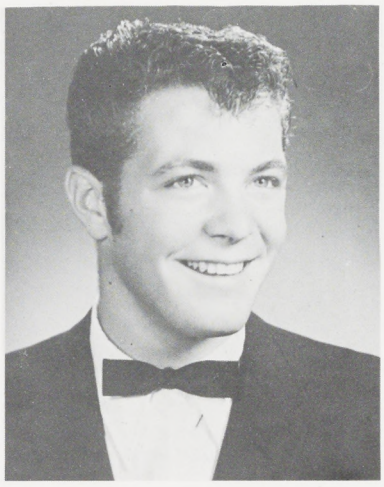

**HAROLD RUSSELL FULKERSON**
"Bud"
Ambition:
Varsity Football 2,3

**JIMMY I. FREDERICK**
"Red"
Ambition: Auto Mechanic

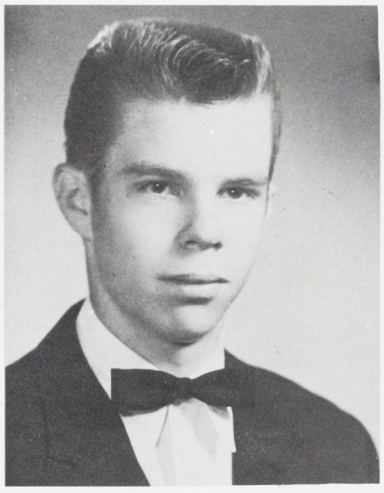

**MARCEDA MARIE GARNER**
"Marty"
Ambition: To be happy and successful
Red & Gray Staff 3, Secretary
Les Cherettes 2,3, Librarian 3
Devil-Ettes 3
Sr. Class Council 3
Imp & Devil 3
No-Man's 2, Vice-Pres. 3
C.S.F. 3
Sweethearts Ball "Queen" 3
Senior Play Cast 3
Jaycee Relays Princess 3

**OLEN BOYD GENTRY**

**JANET ANN FRIEL**
"Freto"
Ambition: Marry a millionaire
No-Man's 1,2,3

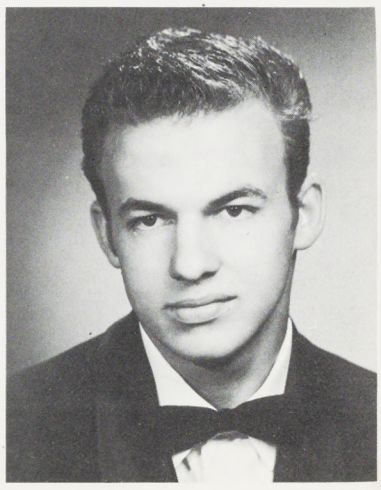

**HELGA GERTRUDE GERSTENBERG**
Ambition: Dental Assistant
Imp & Devil 1,2,3
Y-Teens 1,2,3
No-Man's 1,2,3

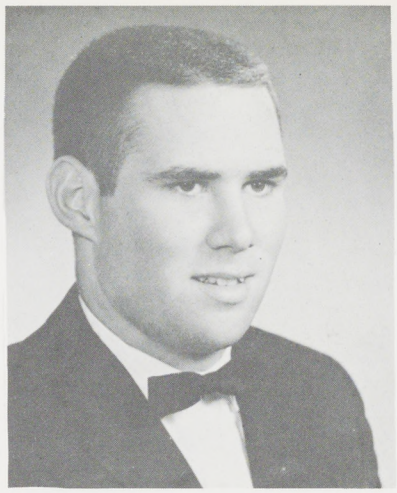

**RICHARD GONZALES**

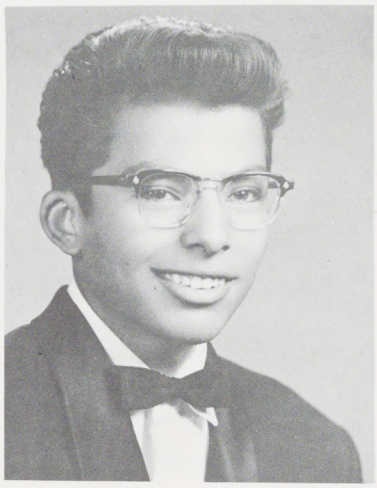

**JOHN MICHAEL GIBBS**
"Yogi"
Ambition: Lawyer or teacher
California Boys' State
(Amer. Legion Spons.) 3
Varsity Football 1,2,3
Varsity Baseball 3
A.S.B. Commissioner of
Athletics of Boys'
Affairs 2,3
Key Club 1, Sec. 2, Pres. 3
Sioux Hi-Y 1,2,3, Sec. 2
J.V. Baseball 2
Sophomore Council 1
Junior Council 2
Senior Council 3
Sophomore Baseball 1
Block "S" 2,3
Imp & Devil 1,2,3
Senior Play Executive
Committee 3
Inter-Club Council 2,3
A.S.B. Camp at Palomar 2
Key Club Convention

**MARY SUE GILLILAND**
Ambition: To marry Art
Drill Team 1
Devil-Ettes 3
Pom-Pon 2
Imp & Devil 1,2,3
No-Man's 1,2,3
Ass't Commissioner of
Finance 3
A.S.B. Finance 3
A.S.B. Palomar Camp 3
G.A.A. 1,2
Y-Teens 1,2

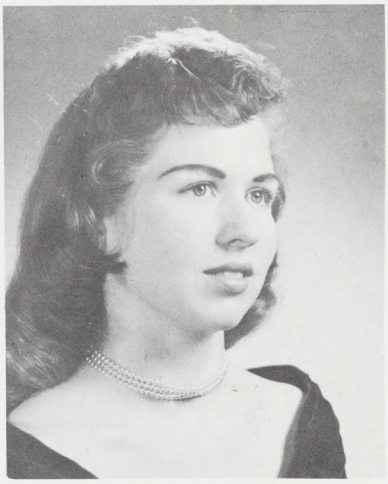

**CAROLYN SUE GOSS**
"Sue"
Ambition: Live a full and
happy life
Y-Teens 1,2,3
Imp & Devil 1,2,3
No-Man's 1,2,3
Picnic Trans. Comm.
Chairman 3

**GARY WAYNE GOSSETT**
Ambition: Naval career
Rifle Team 1
O.N.C.O.A. 1,2,3
Picnic Recreation Comm. 3

**DARLENE SUE GRAHAM**
"Dar"
Ambition: To be happy
Imp & Devil 1,2,3
Su-Hi Artist 2,3
No-Man's 1,2,3

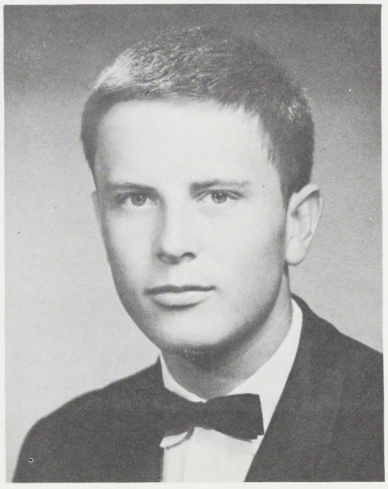

**ROBERT DANIEL GRAHAM**
"Bob"
Ambition: Bible Missionary

**BETTY SUE GROSS**
Ambition: To live a happy and successful life with Gil
Les Cherettes 1,2, Treas. 3
Pom-Pon 2
Drill Team 1
Senior Council 3
Senior Announcements Chairman 3
No-Man's 1,2,3, Representative 2
Y-Teens 1
Homecoming Attendant 3

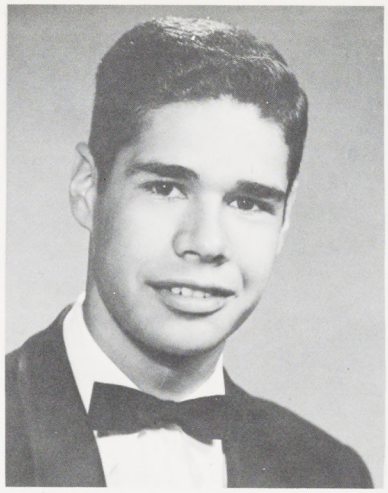

**RODOLFO ALVERZ GUERRA**
"Rudy"
Ambition: Draftsman
Cross Country 1,2
Track
Senior Play Cast 3
Prom Bid Comm. 3

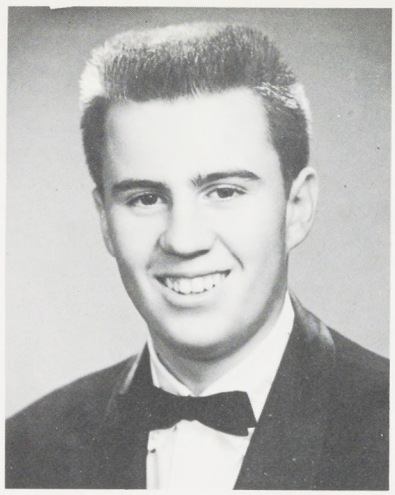

**LARRY RAYMOND GUMTZ**
"Sarge"
Ambition: Be a successful businessman and never get caught by the opposite sex
O.N.C.O.A. 1,2,3
Prom Refresh. Comm.

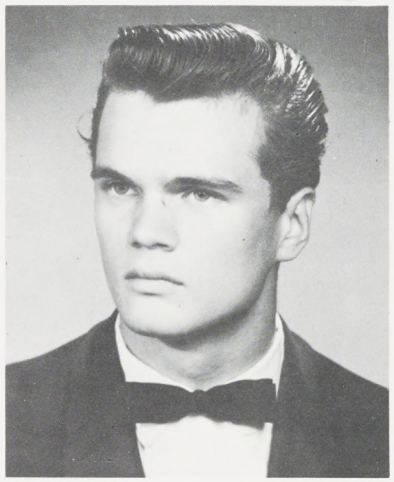

**ROBERT CARL HALADY**
"Bob"
Ambition: To go in business for myself
Imp & Devil 1
Track 1
Choir 1, 2, 3
Vocal Ensemble

**AMELIA ANN HANCHETT**
"Millie"
Ambition: Airline Stewardess
No-Man's 1,2,3
A.S.B. Finance 3

**ALICE FAY HARPER**
"Sis"
Ambition: Elementary teacher in Alaska
Red & Gray Staff 2,3
Sophomore Editor 2
Activities Editor 3
Quill & Scroll 2,3, Vice-Pres. 3
Imp 1,2,3
Devil 3
Devil-Ettes 3
No-Man's 1,2,3

**VIVIENNE LEE HARRAH**
"Viv"
Ambition: Beautician
Imp & Devil 1,2,3
Y-Teens 1
Y.F.C. 1,2
No-Man's 1,2,3

**PEGGY LYNN HARGIS**
Ambition: Dental Assistant and get married
Y-Teens 2
G.A.A. 1
No-Man's 1,2,3

**CAROLYN JANETTE HARRISON**
Ambition: Get married and live a happy life
Drill Team 1
Pom-Pon 2
Devilettes 3
Imp & Devils 1,2
G.A.A. 1,2
No-Man's 1,2,3

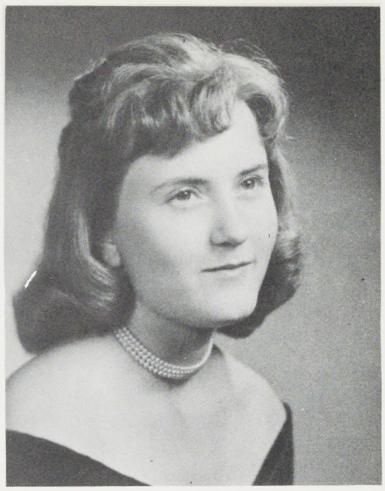

**KAREN VIDA HICKS**
Ambition: Live a happy, successful christian life
Les Cherettes 2,3
Band 2
Flag Corps 3
C.S.F. Sec. 3
Commissioner of Tickets 3
N.F.L. 2,3
Su-Hi Artist 2,3
Y.F.C. 2,3
Commissioner of Tickets 3
Y-Teens 1,2,3
Imp & Devils 1,2,3
No-Man's 1,2,3

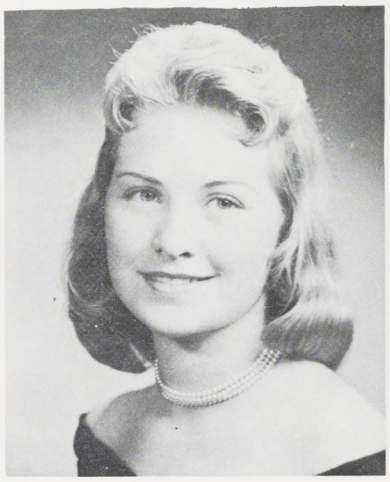

**DONNA JEANNE HENN**
Ambition: To graduate from college and marry B.T.
Y-Teens 3
G.A.A. 3
C.S.F. 3
N.F.L. 3
No-Man's 3
Senior Play Cast 3
Prom Bid Comm. 3

**ANN BEULAH HENNESAY**
"Annie"
Ambition: To make lot of money being an airline stewardess
Class Council 1,2
Drill Team 1
Choir 1,2
No-Man's 1,2,3
Senior Prom Picture Comm. 3

**SHARON CAROL HICKS**
"Karen"
Ambition: To get at least two yrs. of college and at least 1 husband
Glee Club 1
Vocal Ensemble 2,3
Choir 2,3
Y-Teens 2
Imp & Devils 1,2,3
Drill Team 1
Pom-Pon 2
No-Man's 1,2,3

**HOLLIE GENE HOBSON**
"Gene"
Ambition: Band Leader
Cadets 1,2,3
Band 1,2,3

**JUDY NORMA HOPE**
"Hopeless"
Ambition: College education and later become an airline hostess
N.F.L. 2,3
Senator 1,2,3
Su-Hi Speakers 2,3
C.S.F. 2,3
Les Cherettes 2,3
No-Man's 1,2,3
Senior Play Cast 3

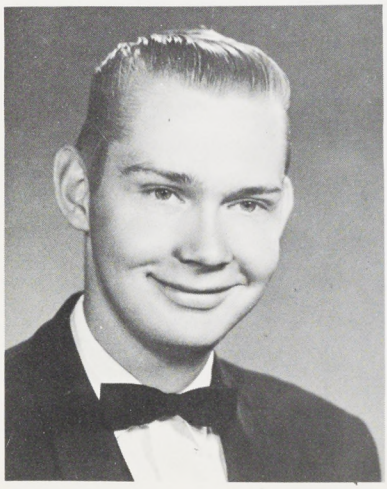

**CHRIS KAY HUBBARD**
"Christie"
Ambition: Attend Business College
F.T.A. 2,3
Y-Teens 1,2
A.S.B. Finance 3
Imp & Devil 1,2,3
No-Man's 1,2,3
Prom Entertainment Comm. 3

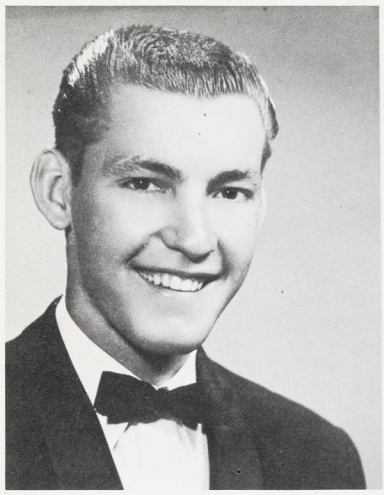

**WILLIAM JOHN HUGGITT**
"Bill"
Ambition: Make Money
Sophomore Class Representative 1
Cadet Rifle Team 1,2

**JERRY WAYNE ISELI**
"Woodpecker"
Ambition: To make lots of money

**MADONNA JOYCE JACQUOT**
"M.D., Jake"
Ambition: Nurse
C.S.F. 1,2
Imp & Devil 1,2,3
G.A.A. 1,2
Letter of Commendation
Betty Crocker's Homemaking Award 3

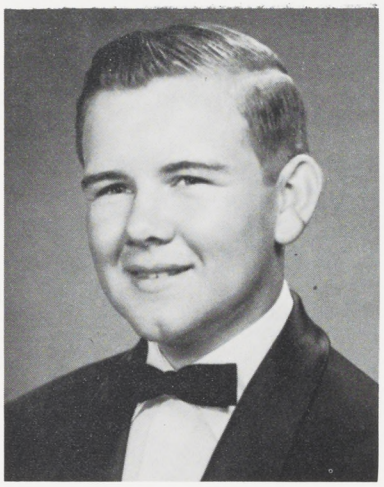

**BILL EUGENE JAMES**
"Bill"
Ambition: Draftsman
Cadets 1,2,3
O.N.C.O.A. 2,3

**ELIZABETH SUE JEFFREY**
"Betty Sue"
Ambition: Have a happy life
No-Man's 1,2,3
Choir 1,2,3
Vocal Ensemble 1,2,3
Y-Teens 1,2

**ELAINE LOUISE JOHNSON**
Ambition: To graduate
No-Man's 1,2,3

**ANITA LOUISE JONES**
"Gidget"
Ambition: Airline hostess and beat Linda in shorthand
Y.F.C. 1
Y-Teens 2
Imp & Devil 2,3
Su-Hi Artists 2,3

**CAROLYN FAYE JIPP**
Ambition: Telephone Operator
No-Man's 1,2,3

**DONNA JONES**

**MELANIE CARMEL JONES**
"Mel"
Ambition: To find happiness in whatever I choose to do
Drill Team 1
No-Man's 1,2, Representative 3
Y-Teens 1,2,3
G.A.A. 1,2
Su-Ettes 2,3
Devilettes 3
Imp & Devil 2,3
Senior Class Secretary 3
Spanish National Honor Society 2,3
Prom Orchestra Committee Sec. 3
A.S.B. Palomar Camp 3
Senior Standout "Best Dressed"
Homecoming Attendant 3
Prom Decoration Comm. 3

**DARLENE EVEYETTE JONES**
"Dar"
Ambition: To finish school and get married
No-Man's 1,2,3

**GINGER LEONE KAISER**
Ambition: To live a happy and successful life
Imp & Devils 1
Choir 1,2,3
Vocal Ensemble 3
Y-Teens 1
No-Man's 1,2,3

**MARGARET OLIVIA KEEGAN**
"Peggy"
Ambition: Speech Teacher
Drill Team 1, Lieutenant 2
Imp & Devils 2,3
F.T.A. 1,3
Su-Hi Speakers 2,3
N.F.L. 1,2,3
G.A.A. 1,2,3
Y-Teens 1,2,3
Senior Picnic Comm. Chairman 3
Summer Dance Comm. 2
Speech Squad 1,2,3
No-Man's 1,2,3

**GARY LEON KELLY**
"The Irishman"
Ambition: To lead a happy, simple life
J.V. Football 1
Double Shooting Contests 2

**ROSALIE ANN KELLY**
Ambition: To work for the Airlines
Y-Teens 1
G.A.A. 3
Su-Hi News Business Manager 3
Jr. Class Representative 2
Sr. Class Representative 3
Senior Ring Committee 2
A.S.B. Finance 3
Imp & Devil 1,2,3
Senior Sports Day Comm.

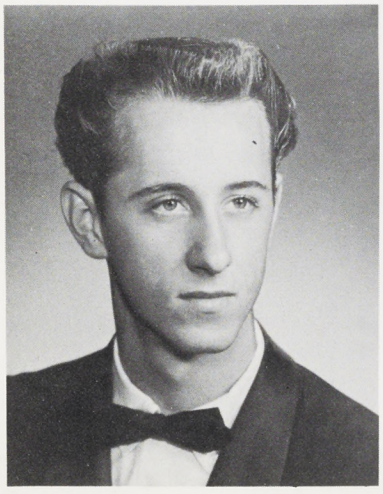

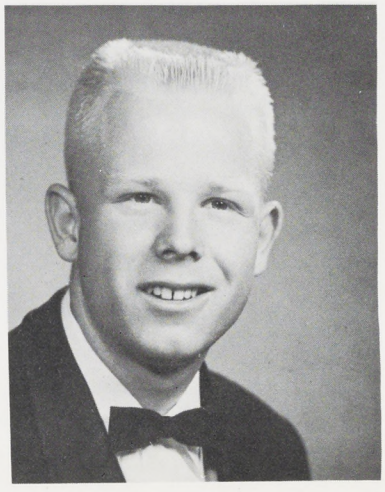

**TERENCE M. KETTENHOFEN**
"Terry"
Ambition: To go to college and be a businessman
Imp & Devil 2,3
Varsity Golf 2
Varsity Track 3
Senior Play 3
National Convention Chairman 3
Speech Squad 3

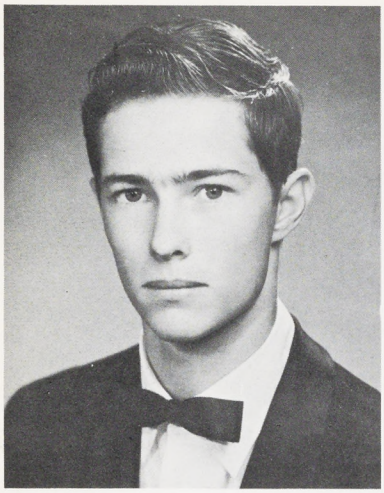

**JORA LEE KNIGHT**
"Shorty"
Ambition: P.E. Teacher
Su-Ettes 2,3
Y-Teens 2
Devilettes 3
Pom-Pon 2
No-Man's 1,2,3

**DENNIS CARL KIMBELL**
Ambition: Draftsman
Block 'S' 3
'B' Track 2
Varsity Track 3
Key Club 2,3
Sioux Hi-Y 3
'C' Track 1
Senior Prom Bid Comm. 3

**MARGARET PATRICIA KING**
"Pat"
Ambition: To have a career in Journalism
Head Majorette 1
Majorette 3
Y-Teens 1
G.A.A. 1
Su-Hi News 1,2
Alumni Editor 3
Quill & Scroll 3
J.V. Cheerleader 3
Grid Program Editor 3
Imp & Devil Club 1,2
Senior Play Cast 3
Jaycee Relays Princess 3

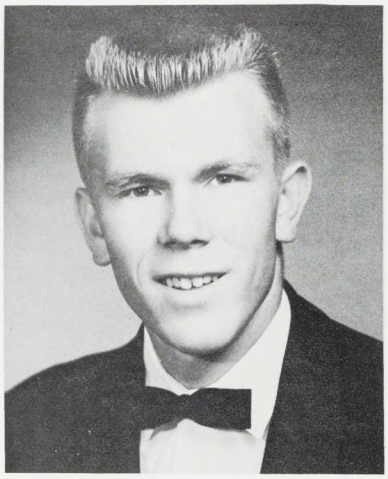

**ARIE KORPORAAL**
"Ron"
Vice-Pres. of C.S.F. 3
Senior Play Cast 3
Imp & Devil 3
Resolutions Com. for Seniors
National Nominating Com. 3
Head of State Delegation in Seniors National Nominating Convention 3

**DONNA DAPHNE KRUSE**
Ambition: Major in home-making or secretarial work
No-Man's 1,2,3

**CAROL JANE LARSON**
Ambition: Psychologist
Orchestra 1,2,3
Concert Band 1,2,3
Su-Ettes 1,2,3
Senior Play 3
Student Director 3
Commissioner of Music 3
C.S.F. 1,2,3
Imp & Devils 1,2,3
No-Man's 1,2,3

**CATHERINE ANN LEE**

**JOYCE ANN LACY**
Ambition: Get married
No-Man's 1,2,3

**WILLIAM DEE LEONARD**
"Bill"
Ambition: To become a roofer
J.V. Football 1
Varsity Football 3
Senior Standout "Cutest couple"

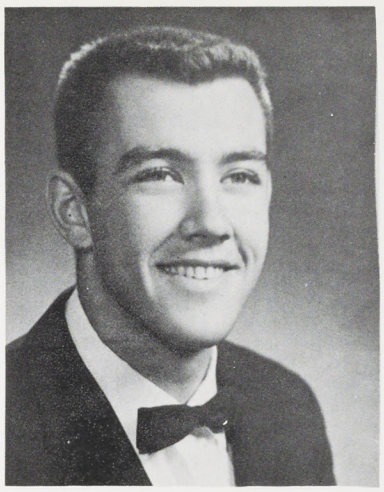

**ELOISE LONGWITH**
Ambition: to be a good secretary
G.A.A. 2,3
No-Man's 1,2,3
Picnic Recreation Comm.

**LOIS ANN LETH**
Ambition: Get rich
Su-Ettes 3
Devilettes 3
Y-Teens 2,3
A.S.B. Finance 3
No-Man's 1,2, Rep. 3
Prom Decoration Comm.

**JUDY KAY LIGHTNER**
Choir 1
Vocal Ensemble 2,3
G.A.A. 3
Y-Teens 2,3
Spiritual Growth Chairman 2,3
Imp & Devils 1,2,3
A.S.B. Finance 3
No-Man's 1,2,3
F.T.A. 3
Y.F.C. 2; Secretary 3; Vice-Pres. 1

**BEVERLY ANN LOUDER**
"Bevy"
Ambition: Beautician
F.T.A. 1
No-Man's 1,2,3

**DON LOWREY**
"Coot"
Ambition: To have all the fun I can before I get hooked
Senior Class Council 3
Varsity Football 3
Senior Play Cast 3
Senior Sports Day Comm. 3

**DONNA MARIA LOPEZ**
"Taco"
Ambition: Obstetrical Nurse
Junior Council 2
G.A.A. 1,2
Y-Teens 1,2
A.S.B. Palomar Camp 3
Imp 3
Devilettes 3
Senior Standout "Cutest Smile"

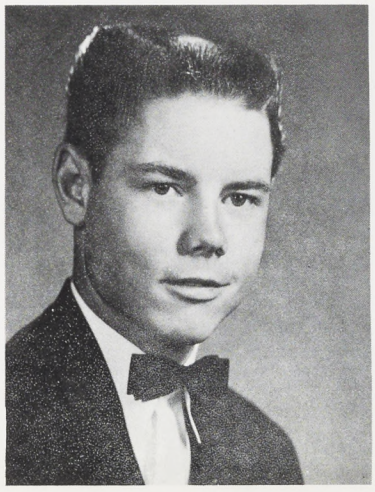

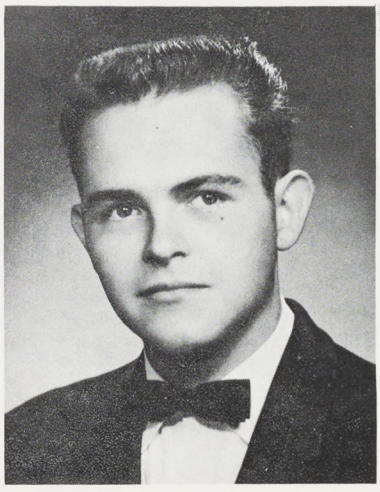

**RANDY LOWREY**

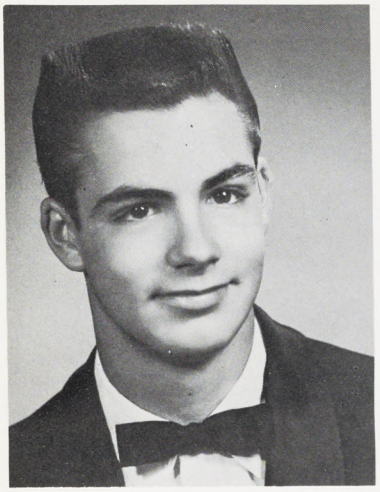

**JERRY DEAN LUND**
"Droopy"
Ambition: Barber
Choir 1,2,3
Vocal Ensemble 2,3

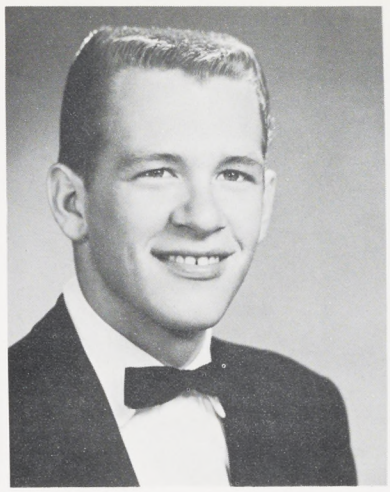

**THOMAS JOHN McCALLISTER**
"Trout"
Ambition: Mechanical Eng.
National City Hi-Y 1,2,3
Block 'S' 3
Imp & Devil 2,3
Varsity Football 2,3
J.V. Football 1
Senior Play Cast 3
Senior Picnic Recreation Comm. 3

**ROXANNA MARIE McCLAREN**
"Roxie"
Ambition: To get married
No-Man's 1,2,3

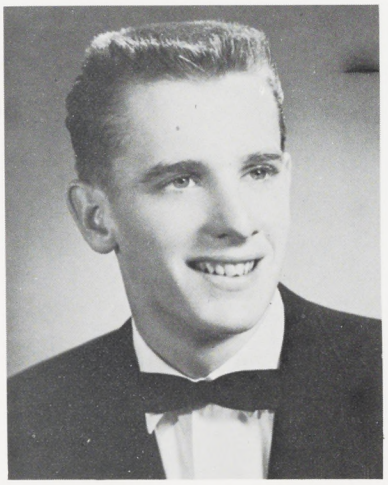

**DANIEL CHARLES McCORMICK**
"Pete"
Ambition: To live a successful life
J.V. Football 1
Varsity Basketball 2,3
Varsity Football 3
Block 'S' 2,3
National City Hi-Y 2,3
Varsity Golf 2
Sophomore Basketball 1
Varsity Baseball 3
Prom Courtesy Comm. 3

**ANDREW JACKSON McFADDEN JR.**
"Andy"
Ambition: To acquire knowledge, wisdom, success
O.N.C.O.A. 1,2,3
Cross Country 1
Track 1
Prom. Refresh. Comm. 3

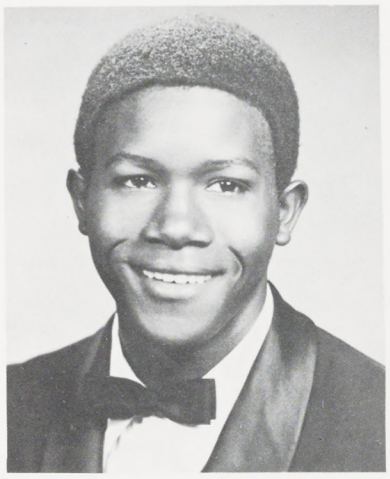

**GARY LEE MANLEY**
"Lee"
Ambition: Go to college, design race cars, get married and live to a 100
National City Hi-Y 1,2
Sophomore Basketball 1
Cross Country 1,2

**JAMES FRANKLIN MANN**
"Jim"
Ambition: To pitch a No-Hitter against Chula Vista
J.V. Baseball 1
Varsity Baseball 2,3
Key Club 2,3
Block 'S' 2,3
Picnic Courtesy Comm. 3

**PHYLLIS NADINE MAGERS**
"CC"
Ambition: Beautician
No-Man's 1,2,3

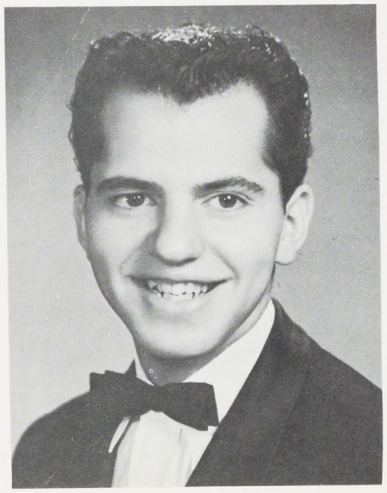

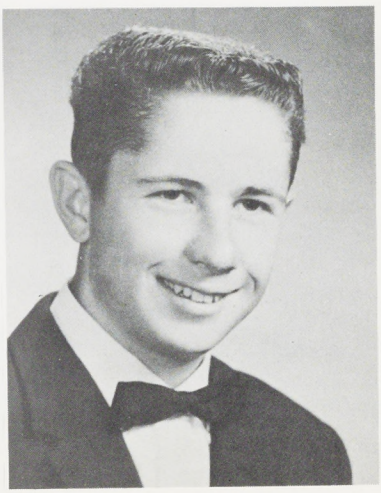

**PATRICIA FRANCES MANTLE**
"Pat"
Ambition: Medical Secretary
Drill Team 1
Flag Twirler 2,3
Y-Teens

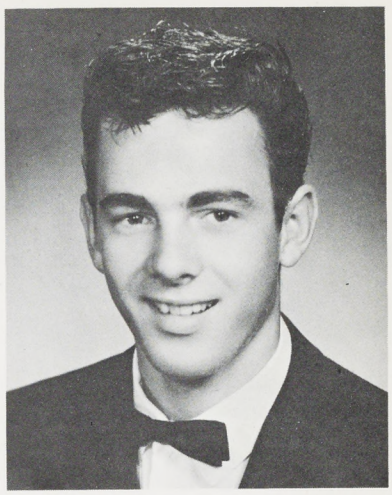

**BEVERLY MARCHANT**
"Bev"
Ambition: To be happy in all I do and to find happiness with Jim
No-Man's 1,2,3

**BILL MARIOTTI**
"Bill"
Ambition: To continue school

**FLOYD VINCENT MARTINEZ**
"Floyd"
Ambition: To be a teacher or businessman
Football 2,3
Basketball
Track 1,2,3
Senior Class Representative
Picnic Trans. Comm. 3

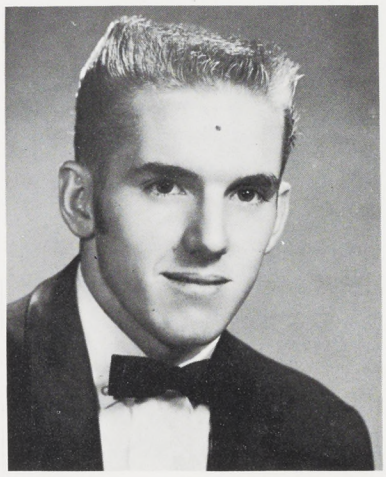

**DAVID MASHAW**
"Mouse"
Ambition: To go to college
Varsity Baseball 1,2,3

**RONALD MASON**
Ambition: To retire young

**GEORGE LOUIS MAYER-OAKES**
"Fat Louis"
Ambition: Undecided
Senator 3
Imp & Devil 1,2,3
Intermural Football 1
Intermural Basketball 1
O.N.C.O.A. 2,3

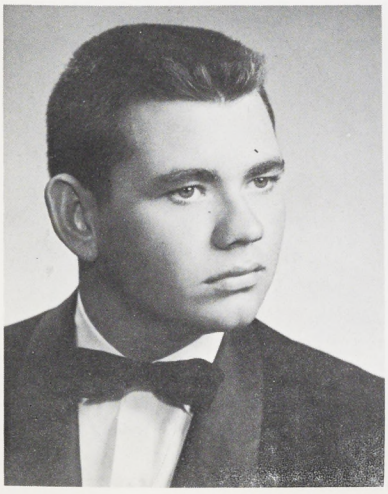

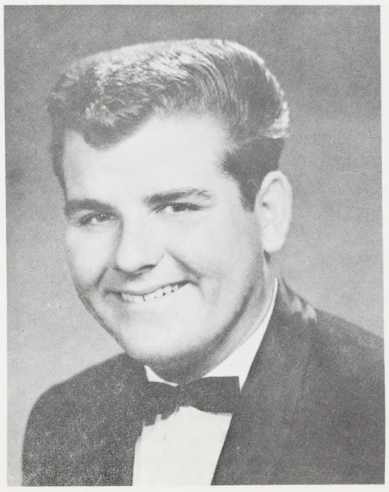

**PATRICIA DIANE MAZE**
"Pat"
Ambition: Dietitian
Y-Teens 1,2,3
Imp & Devil 1,2,3
Senator 3
Choir 1
Drill Team 1
Picnic Recreation Comm. 3

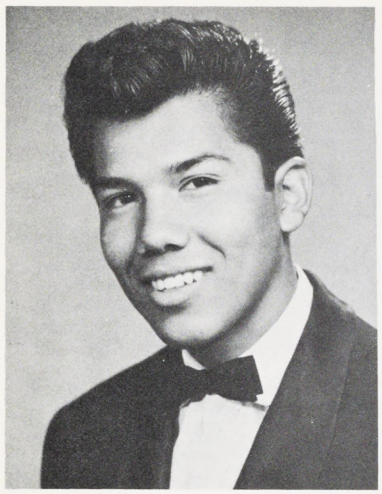

**ROBERT MENDOZA**
"Bob"
Ambition: To meet Michael Anthony
Basketball 1

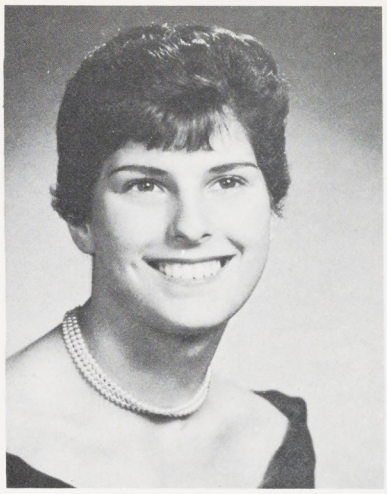

**PATRICIA MERRILL**
"Pat"
Ambition: Housewife
No-Man's Representative 3
Su-Hi News 3
Club Editor 3

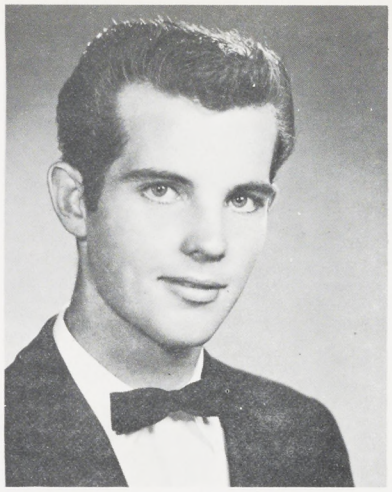

**GEORGE MEYER**
Ambition: To do welding

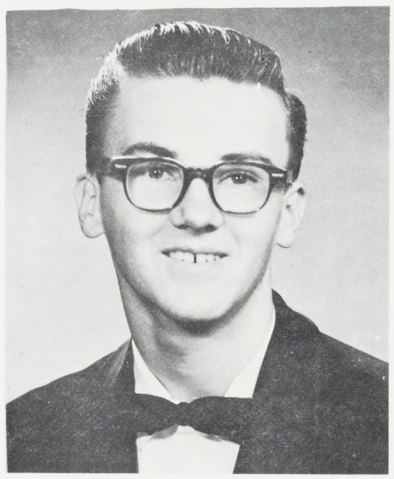

**KENNETH MILLER**
Ambition: To go into business with my uncle
Prom Entertainment Comm. 3

**BEVERLY JO MITCHELL**
"Bev"
Ambition: To always be happy
Junior Council 2
F.T.A. 1
Senior Ring Committee 2
Choir 3
Senior Prom Committee 3

**MERLENE MARIE MITCHELL**
"Mer"
Ambition: Undecided
Y-Teens 1
Class Representative 2
Su-Hi News 2,3
Circulation Manager 3
Imp & Devil 2,3
Senior Play 3
Make-Up Mistress

**CAROL LEE MOORE**
"Mother Moore"
Ambition: To marry Tony
Drill Team 1
Pom-Pon 2
Devilettes, Lieutenant 3
Red & Gray 2,3
Business Manager 2
Bookkeeper 3
Su-Hi News 2,3
Imp & Devil 3
Prom Picture Comm. 3
Senior Play Cast 3

**DON KEITH MITCHELL**
"Mitch"
Ambition: To be a success
Su-Hi News Staff

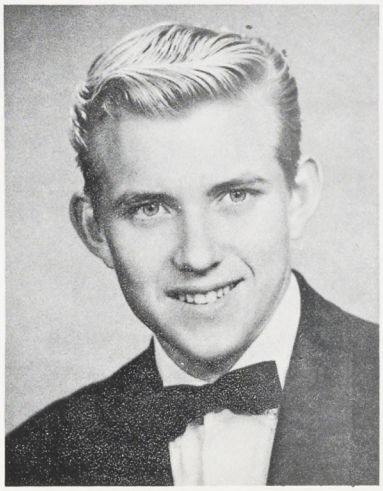

**LOUIE MOORE**
"Lou"
Ambition: To be a cop and give Mike Wolf a ticket
J.V. Football 1
Varsity Football 2,3
Block 'S' 2,3

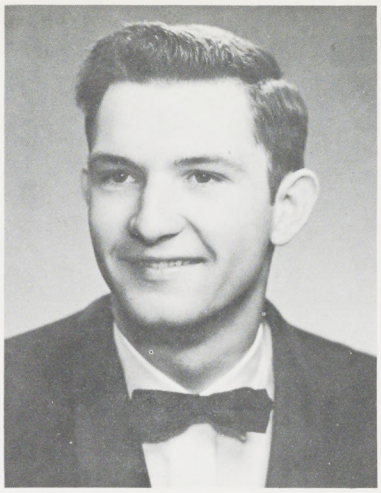

**BOBBIE L. MOSLEY**
"Barbara"
Ambition: Undecided
Choir 3
G.A.A. 3

**YVONNE MORGAN**
Ambition: To go to Arizona State College
Su-Hi Artists
Su-Hi News 2,3
No-Man's 1,2,3

**WONICE MOSIER**
"Woni"
Ambition: Undecided
No-Man's 1,2,3
Imp & Devil 2,3
Songleader 2,3; Head 3

**ANTHONY FORBES MOURNIAN**
"Tony"
Ambition: Engineer
Track 1
Imp & Devil 2,3
Key Club 2,3
N.F.L. 3
Model United Nations Representative 2
Su-Hi Speech Squad 3
Sr. Class Representative 3
Summer Dance Committee 2

**RONNIE W. MULLER**
"Ron"
Ambition: To have the world's fastest Model A

**KATHLEEN LYNDA MOYNAHAN**
"Kathy"
Ambition: To be happy and successful
Varsity Songleader 3
Imp & Devil 2,3
No-Man's 1,2,3
Representative 3
Y-Teens

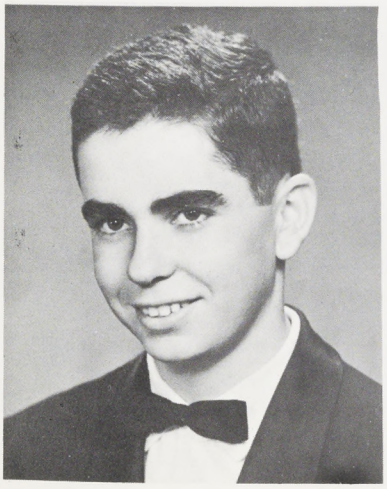

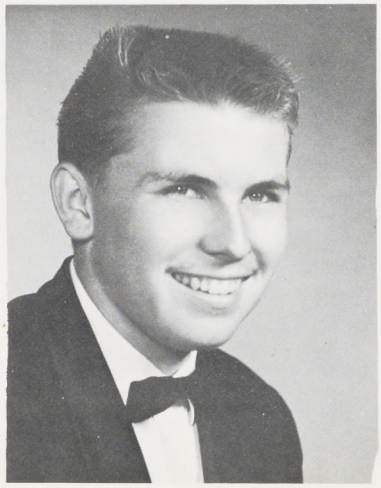

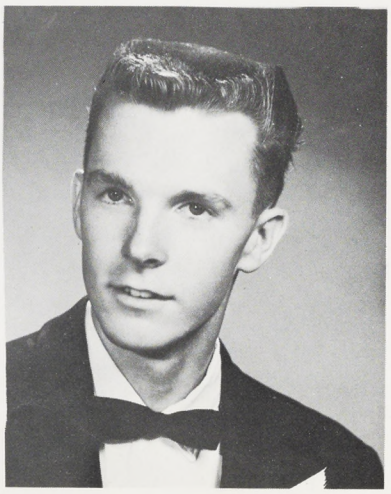

**KENNETH TIM MUNSON**
"Kenny"
Ambition: To be a designer
Band
Pep Band
Honor Band
Senior Play Staff
Advertising

**WANDA SUE NASH**
"Sue"
Ambition: Hair Dresser

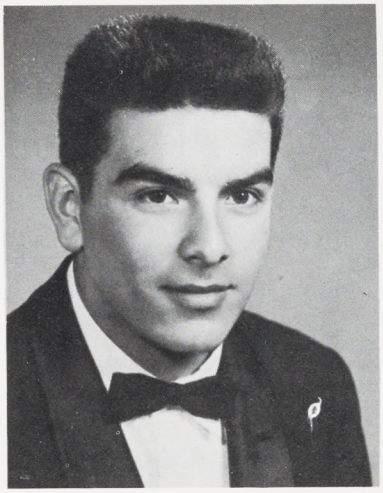

**JOHN B. NATIVIDAD**
"Pepsodent"
Ambition: To be a butcher and get married
Varsity Football 3

**RUTH ANN NAVARRO**
Ambition: Successful Marriage

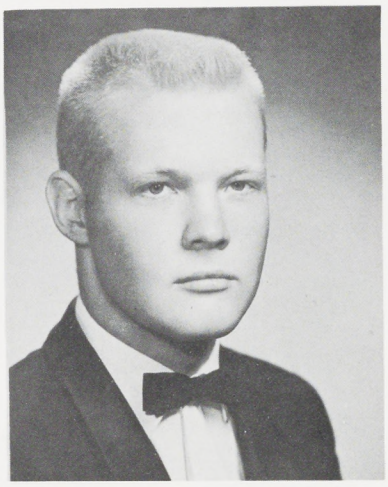

**DAVID MARTIN NENOW**
"Dave"
Ambition: To be a lawyer and clear $250 a week
Key Club 1,2,3
B Football 1
Varsity Football 2,3
Varsity Track 1,3
Block S 2,3
Band 1
Orchestra 1
Choir 3

**LANA JEANNE NEWTON**
"Lany"
Ambition: To go to Junior College and become a Beautician

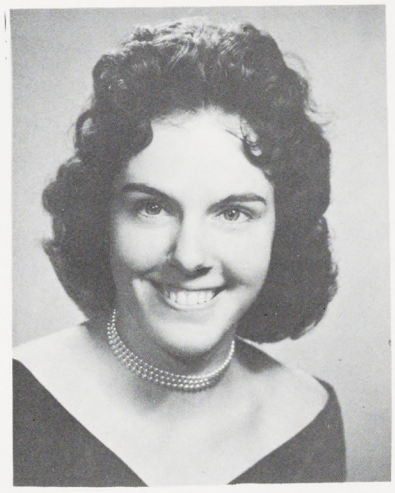

**RICHARD WAYNE NICHOLS**
Ambition: To graduate and retire
Shutterbugs 1
Cadets 1, 2, 3
O.N.C.O.A. 2, 3

**JAMES RALPH NIELSEN**
"Jim"
Ambition: Missionary
Y.F.C. 1, 2, 3
President 3
Choir 2
Vocal Ensemble 2, 3
President 3

**AUBREY LeROY NICHOLS**
"Nick"
Ambition: Get rich and be happy.

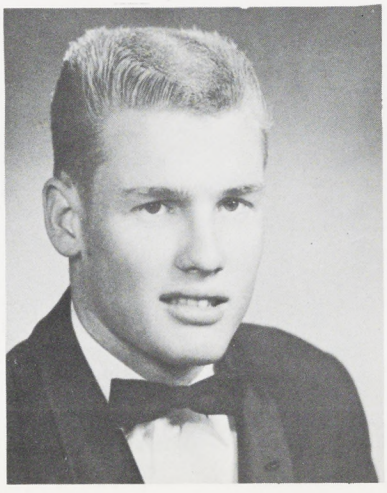

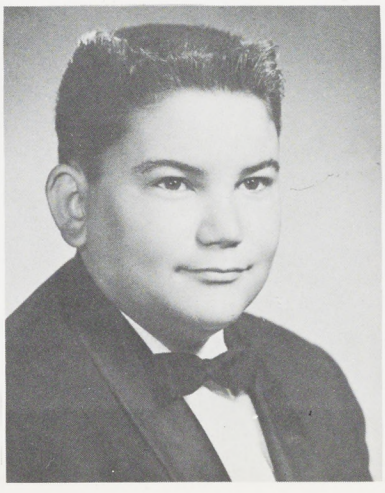

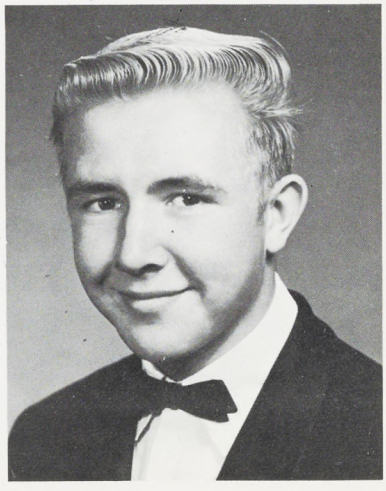

**MORTON NIELSSEN**
"Nielssen"
Ambition: Railroad Engineer
O.N.C.O.A.

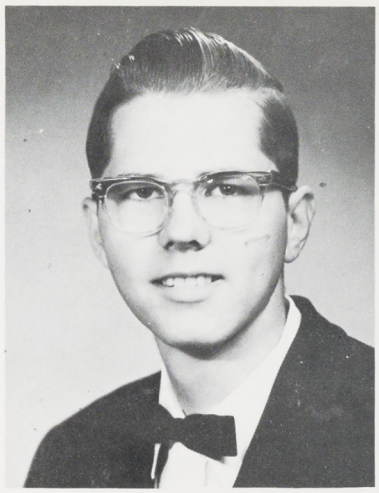

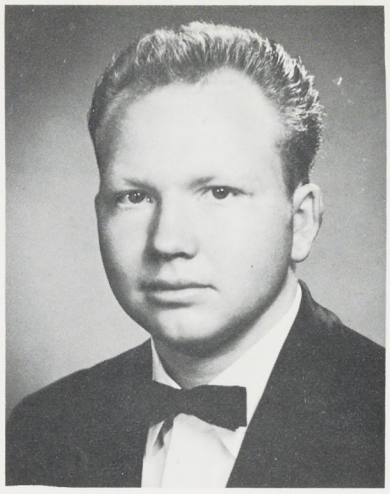

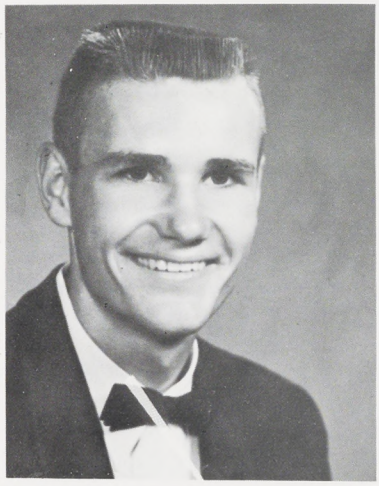

**RONALD CHARLES OGG**
"Oggie"
Ambition: The Service of Law Enforcement
Imp & Devil 2, 3
O.N.C.O.A. 1, 2, 3
Rifle Team 1, 2, 3
Color Guard 1, 2, 3
Picnic Trans. Comm. 3

**CHARLES EDWARD NORMAN**
"Chuck"

**NINA LEE NORRIS**
Ambition: To have a happy successful life
G.A.A. 1, 3
Imp & Devil 1, 2, 3
Commissioner of Finance 3
A.S.B. Finance 2, 3
Y-Teens 1, 3
Y.F.C. 1, 2, 3
No Man's Club 1, 2, 3
Representative 3
Sophomore Council 1
Junior Council 2
Prom Courtesy Comm.

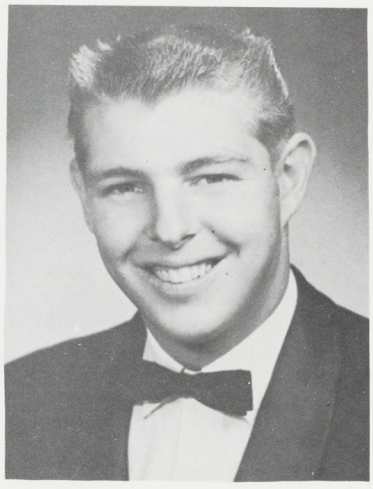

**JERALD KEITH OSBORN**
"Ozzy"
Ambition: To become a Mechanic
O.N.C.O.A. 2, 3
Cadets 1, 2, 3

**KAREN LEE OWEN**
Ambition: To succeed in whatever I do
Imp & Devil
C.S.F.
F.T.A.
Treasurer
Shutterbugs 1

**MARY PADGETT**

**JUDITH LEE PAISLEY**
"Deedee"
Ambition: To be a success in a Law career
Band 1,2
No Man's 1,2,3
Y-Teens 1
G.A.A. 1
Speech Squad 3
N.F.L. 3
Model United Nations Representative 3
Imp & Devil 1,2,3
Senior Courtesy Committee 3 Chairman

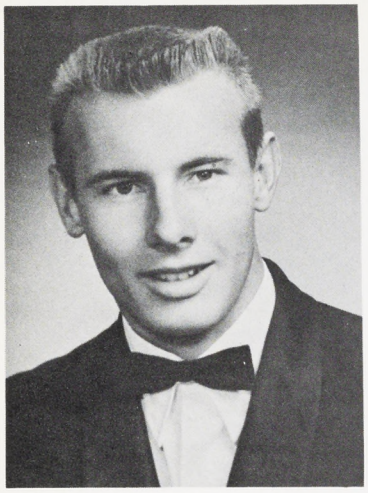

**CHARLES A. PALMER**
"Chuck"
Ambition: Machinist

**CAROL PARKER**
"Coach"
Ambition: Fashion Merchandiser
Drill Team 1
Flag Twirler 2,3
Lieutenant 3

**JULIA SHARON PASLEY**
"Sharon"
Ambition: To succeed in life
Drill Team 1
Pom-Pon 2
Devilettes 3
Les Cherettes 2,3
Y-Teens 2
No-Man's 1,2,3
Prom Courtesy Comm. 3

**VIRGINIA ELIZABETH PATRICK**
"Ginny"
Ambition: Beautician
Picnic Courtesy Comm. 3

**JUDITH ANN PAYNE**
"Judy"
Ambition: To succeed in life
Glee Club 1
Choir 2,3
Prom Decoration Comm. 3

**RUDY PENA**
"Penga"
Ambition: To Graduate

**DOMINGO PEREZ**

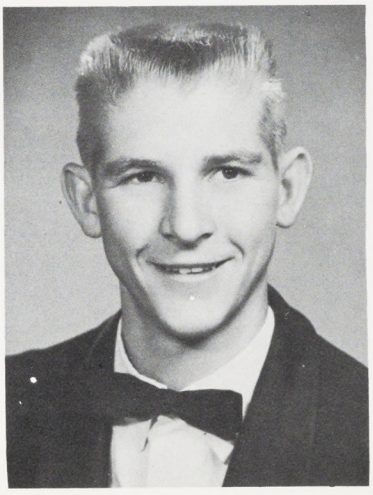

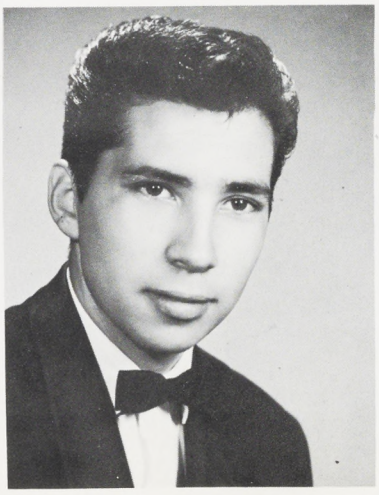

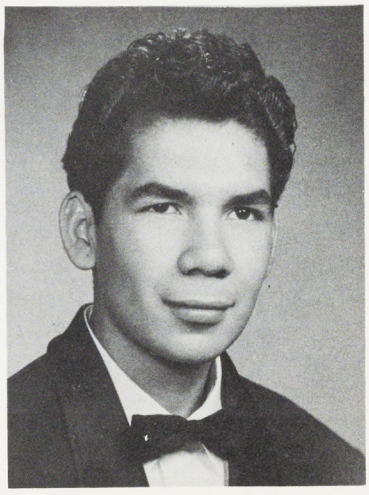

**GEORGE PEDERSEN**
"Pete"
Ambition: To lead a successful life
Sioux Hi-Y 1,2,3
Vice-President 2
Key Club 1
J.V. Basketball 1
J.V. Baseball
Sophomore Class President 1
Varsity Baseball 2,3
Varsity Basketball 3
Block 'S' 1,2,3

**GAIL ANNETTE PERKINS**

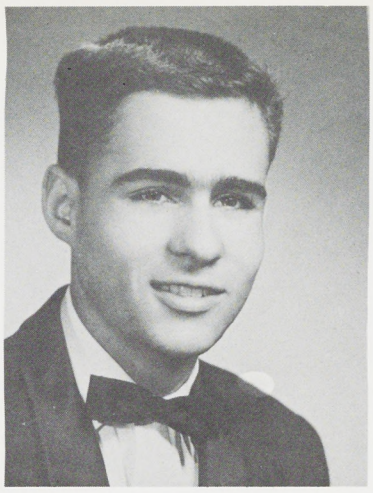

**WARREN PHILLIP PERKINS**

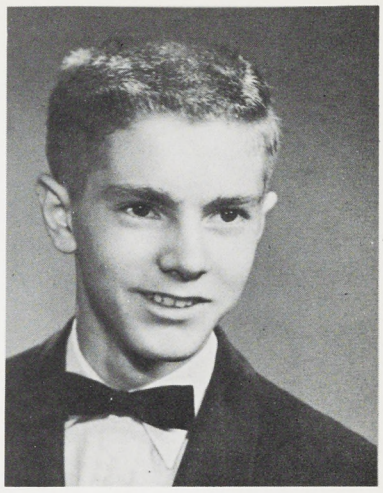

**PHILIP STEPHEN PETERSEN**
"Phil"
Ambition: Mathematician and Writer
N.F.L. 2,3
President 3
C.S.F. 1,2,3
President 3
Imp & Devil 3
Su-Hi Speakers 2,3
U.N. Pilgrimage Entrant 2
Intramural Basketball 1
Model U.N. Representative 2
N.F.L. Student Congress 3
San Diego Science Fair 2

**KAREN ANN PETERSON**
"Pete"
Ambition: Airline Stewardess

**DONNA MARIE POPELAR**
Ambition: Nurse
Su-Ettes 1,2,3
Drill Team 1,2
No-Man's Representative
C.S.F.
Imp & Devil 2,3

**JOHN LESLIE POTTRIDGE**
"Legs"
Ambition: Lawyer
Senior Class President 3
Junior Class President 2
Varsity Cheerleader 3
Key Club 3
Red & Gray Staff 2,3
Sports Editor 2,3
Imp & Devil 2,3
N.F.L. 2,3
Su-Hi Speakers 3
Inter-Club Council 3
Intramural Basketball 1,2,3
Intramural Football 1,2,3
Intramural Track 2,3
Commissioner of Pep 3

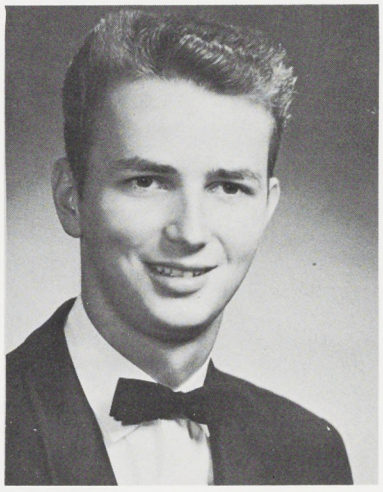

**GARY PIAZZONI**

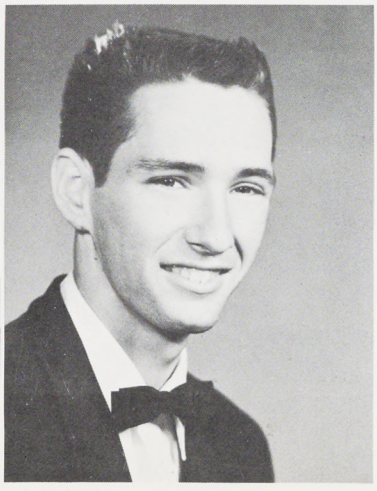

**CAROL ELAINE PRICE**
Ambition: To succeed in whatever I decide to do
Orchestra 1,2,3
President 3
Drill Team 1
Flag Twirler 2,3
Su-Ettes 3
Y-Teens 1,3
No-Man's 1,2,3

**MARGARET FAY RAINS**
"Maggie Lou"
Ambition: Stenographer

**JEAN RAMAGE**

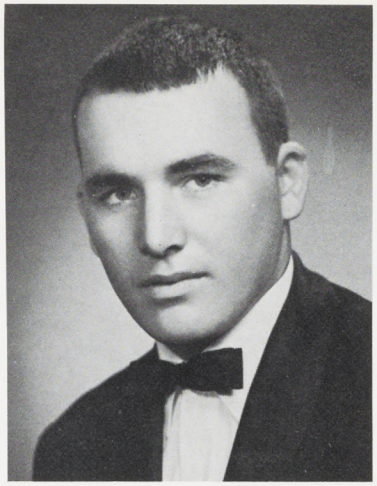

**JAMES CARL RAYBURN**
"Jim"
Ambition: To go to college
Track 2,3
Wrestling 2,3
Football 3

**ANNA READHIMER**
"Peaches"
Ambition: Secretary or Nurse and Housewife
Y-Teens
Imp & Devil
C.S.F.

**CARLOS R. REBELEZ**
"Brown"
Ambition: To lead a happy and successful life
Varsity Football 2
J.V. Football 2
Varsity Basketball 2
J.V. Basketball 2
National City Hi-Y

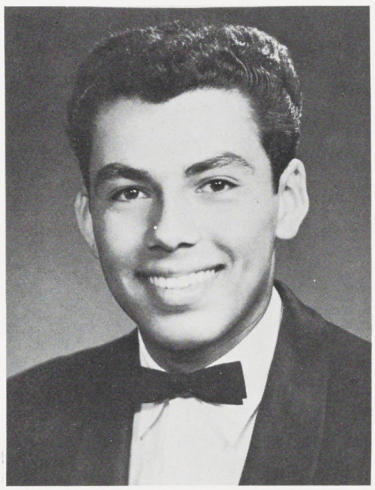

**MARGARET REVIER**

**DONALD EVERETT REYNOLDS**
"Don"
Ambition: Architect
J.V. Football
Sophomore Class Council

**WILLIAM S. REUSTLE**
"Bill"
Ambition: Electronics Engineer

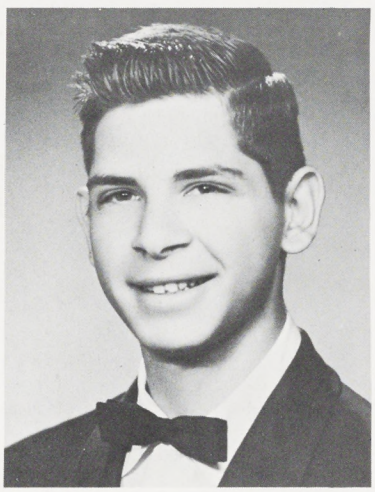

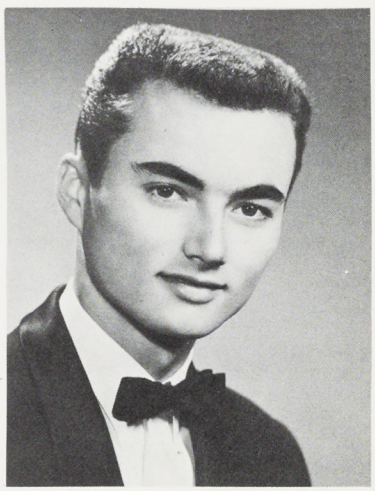

**BRUCE RIDDLE**
Ambition: To go to college
J.V. Basketball 1
Basketball 3

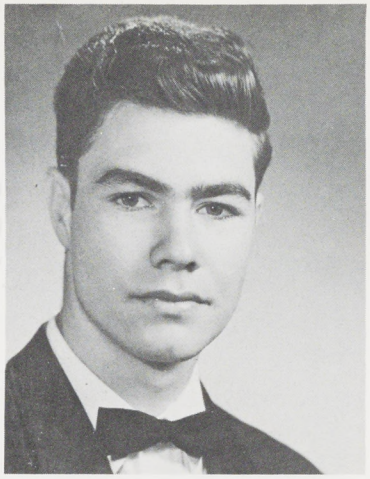

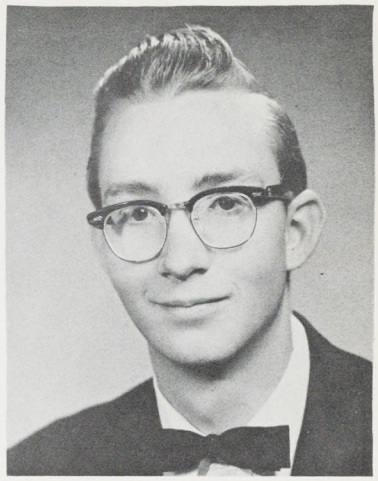

**JOAN ELIZABETH ROACH**
"Beady"
Ambition: To have a happy, successful life
Drill Team 1
Pom-pon 2,3
Su-Hi News 2,3
Red & Gray Staff
Junior Editor 2
Senior Editor 3
Commissioner of Alumni 3
Y-Teens 1,2
No-Man's 1,2,3
Imp & Devil 1,2,3

**JAMES E. ROBERTS**
"Jim"
Ambition: To graduate

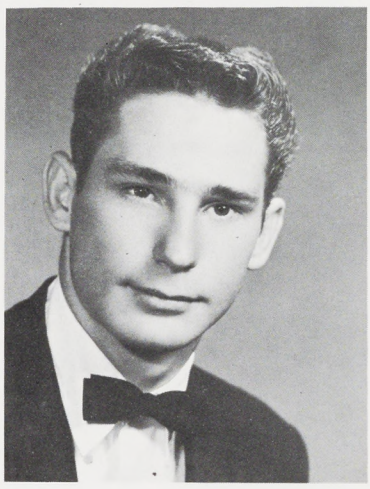

**'ERNON ROBERTS**
Veronica"
Ambition: To have my own grocery store
Senior Standout "Cutest Smile" 3
Block 'S' 2,3
Varsity Football 2,3
J.V. Football 1
Varsity Track 1,2,3
Senior Sweater Com. 2

**JOHN ROBLEY**
"Pruitt"
Ambition: Own my own speed shop

**ELEANOR ROCKWELL**
"Onor"
Ambition: To become a teacher
F.T.A. 3
Y-Teens 2,3
Imp & Devil 1,2,3

**AI S. ROROBOUGH**
"Moose"
Ambition: To succeed
B Football
Varsity Football 2
Varsity Track 2

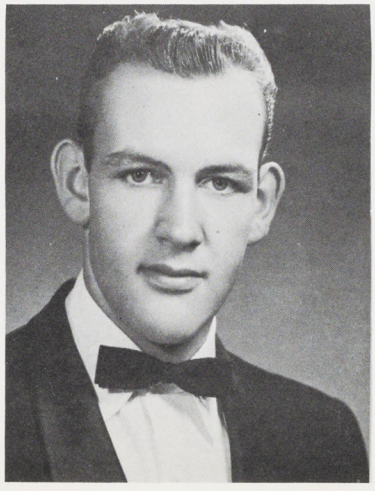

**JULIA A. ROSE**
"Julie"
Ambition: Housewife

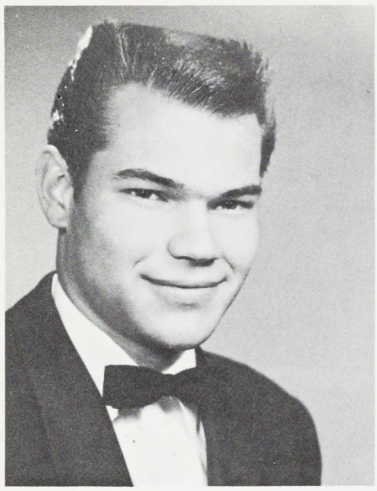

**DANIEL PAUL RUBESH**
"Dan"
Ambition: To build a 200 MPH Crosley
Band and Concert Band
Orchestra

**CHARLENE RUSSELL**
"Charlie"

**SANDRA LEE SCHAUB**
"Sandy"
Ambition: Dental Assistant
Drill Team 1,2
Flag Twirler 3
Choir 1,2,3
Y-Teens 2,3
G.A.A. 1
Imp & Devil 2

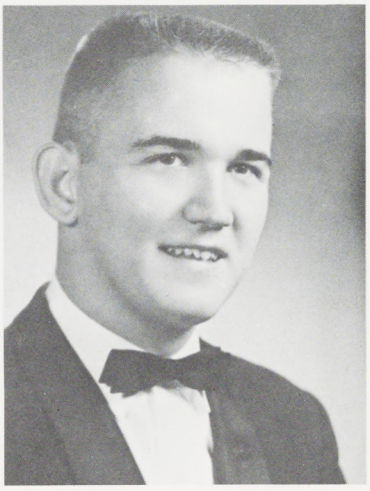

**HERB SCHULTZ**
Ambition: To go to college

**WAYNE BRUCE SADIASA**
Ambition: Undecided

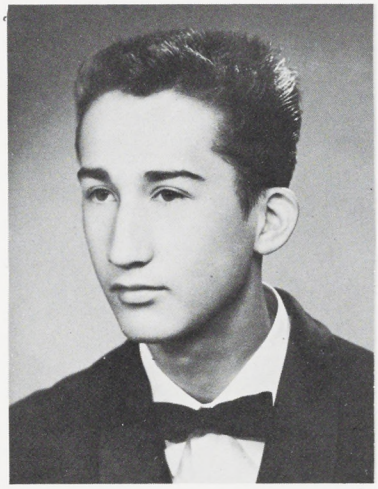

**PATRICIA SCHULTZ**
"Pat"
Ambition: To go to college and major in journalism
Drill Team 1
Pom-pon 2,3
Su-Hi News Staff
Advertising Manager 3
Les Cherettes 2,3
Y-Teens 1,2,3
Imp & Devil 1,2,3

**GEORGIA ANN SEARS**
"George"
Ambition: Beautician
Su-Hi Artists Secretary, Treasurer 3
No-Man's Representative 2
Imp & Devil 1,2,3
A.S.B. Finance 3

**MARJORIE SAVAGE**
"Margie"
Ambition: A certain trip in 1964
Imp & Devil 1,2
No-Man's 1,2,3

**NORMA JEAN SHOFF**
"Norm"
Ambition: To be a Secretary
Su-Ettes 3
Imp & Devil 2

**SARRAINE SIEGER**
"Rainy"
Ambition: To travel through the countries of Europe
Shutterbugs 1
C.S.F. 1,2
F.T.A. 3
Imp & Devil 1,2,3
Senior Play 3
Executive Committee

**CATARINO SILVA**
"Reno"
Ambition: Get rich
B Football
Varsity Football 3
J.V. Baseball

**THOMAS DOYLE SMALL**
"Tom"
Ambition: P.E. Coach
B Football
Varsity Football 2,3
Key Club
Track Manager 1,2
Baseball

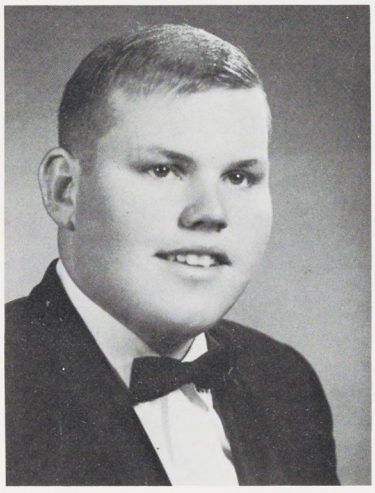

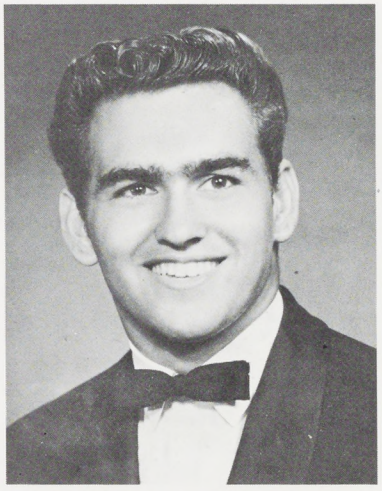

**CHARLES ROBERT SMALLEY**
"Chuck"
Ambition: To become a surgeon
Wrestling 3
Imp & Devil

**BARBARA A. SMITH**
"Babs"
Ambition: Stenographer
Y-Teens
F.T.A.
A.S.B. Finance
Imp & Devil

**JOSEPH PAUL SPITZ**
"Japus"
Ambition: Cosmetology
J.V. Basketball 1
Varsity Basketball 2,3
Varsity Football 3
Senior Standout "Best Dressed"

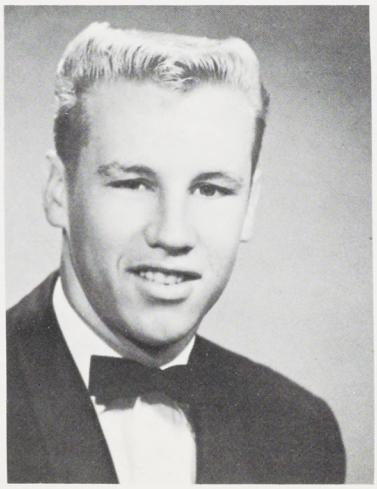

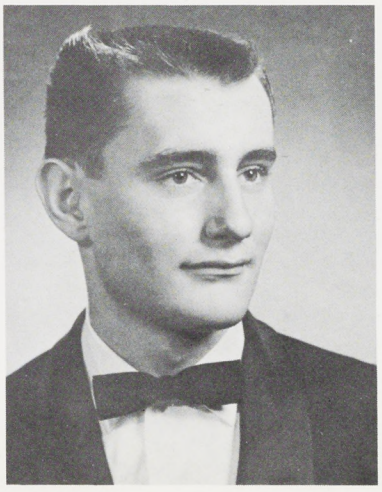

**MICHAEL HUMPHREY SPRITZER**
"Mike"
Ambition: Engineer

**VERMEL STAPLETON**
Ambition: To travel around the world

**ELAINE STAUFENBIEL**
Ambition: To attend art school and later marry and have a happy and successful life
Imp & Devil 2,3
Les Cherettes 2,3
Su-Hi Artists 2,3

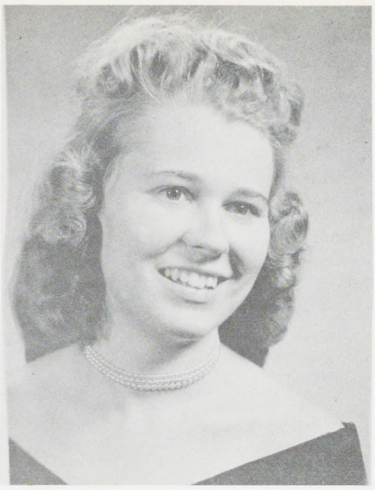

**VERLENE STIVERSON**
Ambition: To live a worth-while life
No-Man's 1,2,3
Y.F.C. Officer 3

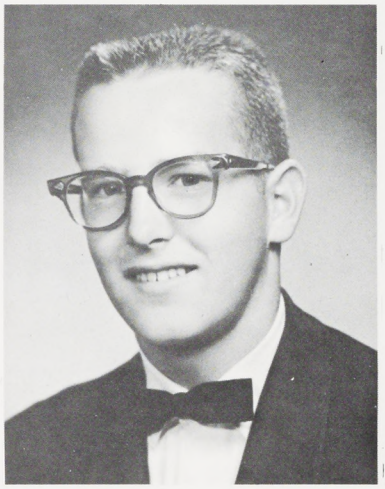

**ROBERT LEE STUCKEY**
"Stuckey"
Ambition: Carpenter
Band
Wrestling

**BARBARA ANN STENCIL**
Ambition: Primary School Teacher
Y-Teens 3
Su-Hi News Staff 1,2,3
Society Editor 2
Imp & Devil 2,3
Quill & Scroll 3
Drill Team 1,2

**ROY THOMAS SUITER**
"Tommy"
Ambition: To join the Armed Forces
Baseball Manager 1,2
O.N.C.O.A. Cadets 2,3

**ARTHUR JACKSON SULLIVAN**
"A.J."
Ambition: Plumber

**CHARLES STEVES**
"Steve"
Ambition: To be a multi millionaire and be happil married with a beautifu wife and no ulcers
Varsity Track

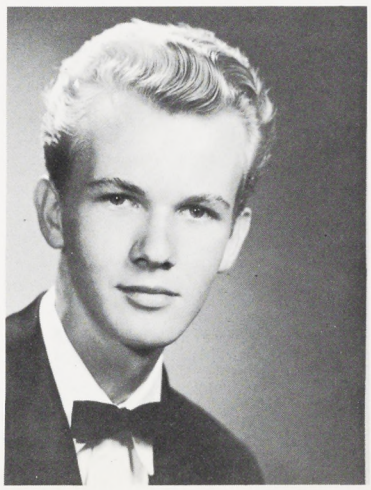

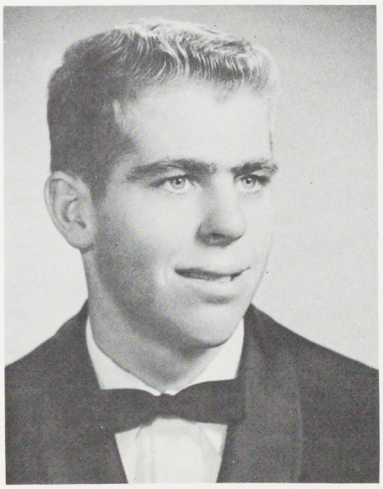

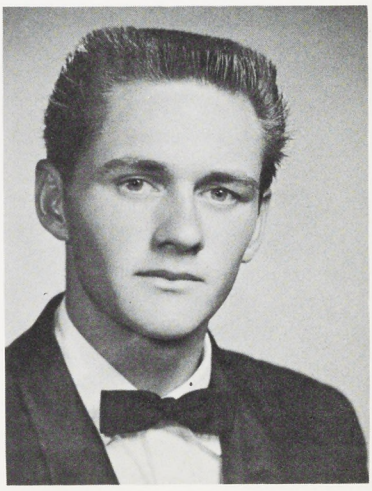

**MANNELL SULLIVAN**
"Mandy"
Ambition: To graduate
No-Man's 1,2
Representative 3
G.A.A. 1,2

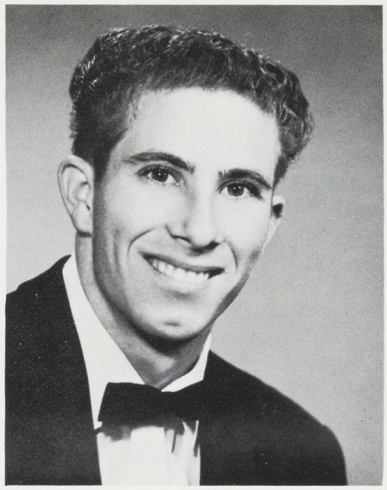

**TERRY SUTTON**
Ambition: Draftsman

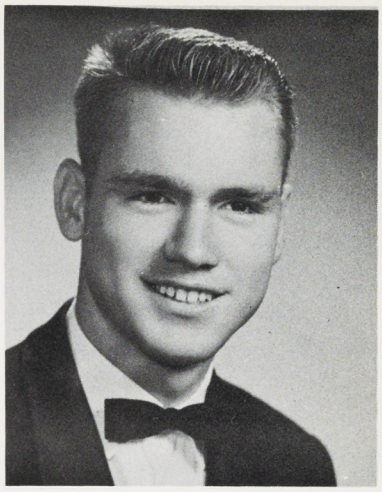

**JOHN TAYLOR**
Ambition: Salesman

**CARMEN LINDA TERLAJE**
Ambition: Surgical nurse
Sophomore Class Treasurer 1
G.A.A. 1,2
Y-Teens 1,2,3
Drill Team 1
Junior Class Treasurer 2
Imp & Devil Club 1,2,3
Senator 2
Su-Ettes 2,3
Senior Class Treasurer 3
Varsity Cheerleader 2
Head 3
Commissioner of Pep 3
Red & Gray Staff 3
Assist. Senior Ed. 3
Senior Standout "Most School Spirit" 3
Senior Prom Decorating Committee 3
No-Man's Club 1,2,3
Sports Day Comm. 3
A.S.B. Palomar Camp 3
Sr. Sweater Comm.
Senior Ring Comm.

**COLLEEN THOMAS**

**CHARLES BRUCE THOMSON**
"Charlie Brown"

**GERALD STEVEN THONERT**
"Jerry"
Ambition: CPA
Soph. Basketball Manager 1
Imp & Devil 2,3
Ass. Comm. of Tickets 3
Y.F.C. Club 2
A.S.B. Finance 3

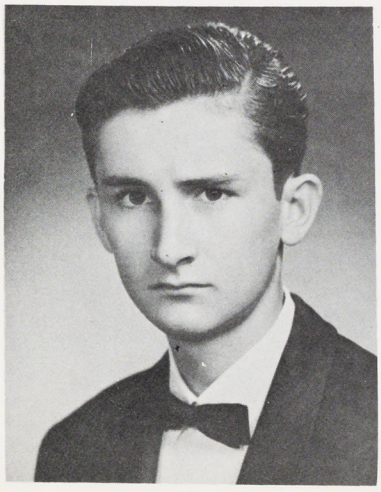

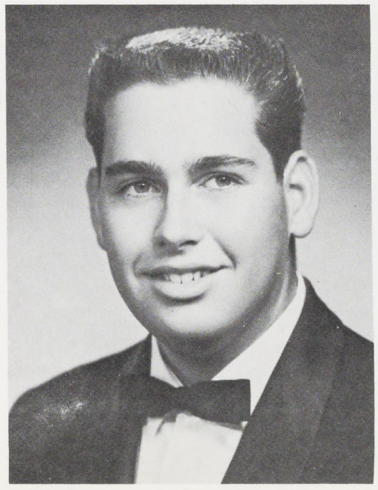

**LYNNE TILLMAN**
Ambition: Marriage
Imp & Devil 1,2,3
Ass. Com. of Store 3
Girls League Rep. 3
Su-Hi News Staff 3
Senior Play 3
Wardrobe Mistress
Senior Gift Comm.

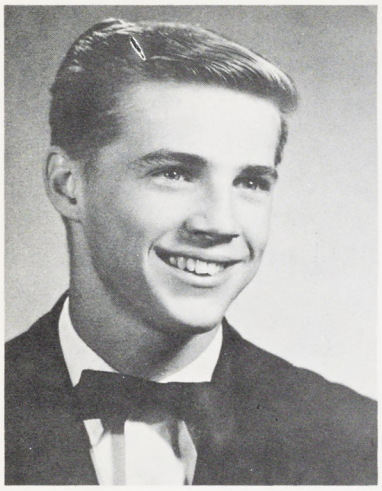

**NORMAN TORGERSON**

**CLAUDIA FAY TUCKER**
"Claudett"
Ambition: To get married

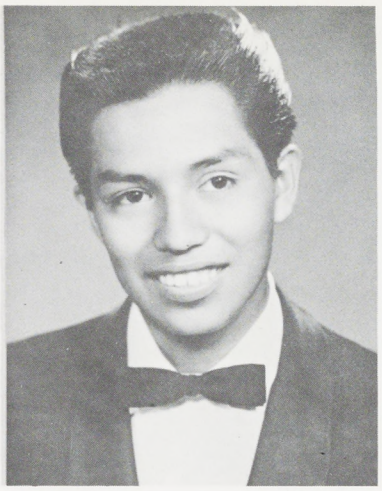

**ANDREW VASQUEZ**
"Andy"
Ambition: Engineer
Track 1,2,3
Cross Country 1,2,3
Imp & Devil 2,3
Cadet Corp 1

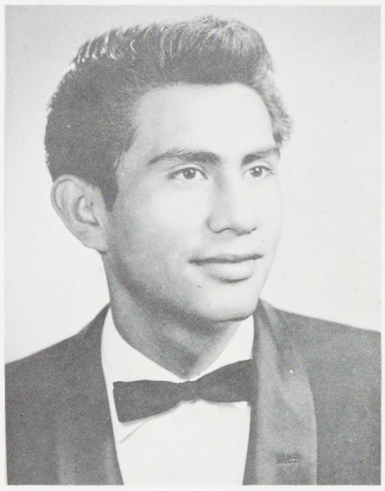

**TONY VENEGAS**
"Mole people"
Ambition: To go to college

**ROSE TUCKER**
Ambition: To have a happy and successful marriage
No-Man's 1,2,3

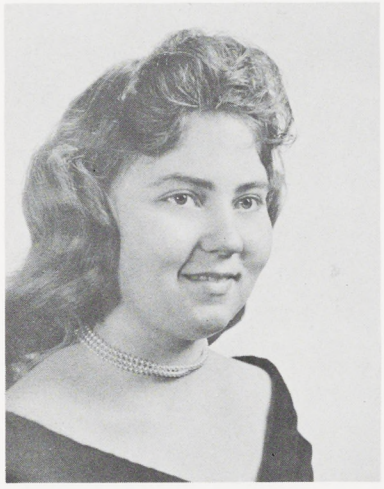

**SANDRA SUE VIGUS**
"Sandi"
Ambition: To make Don a good wife and go to Europe
No-Man's Club 2,3
Imp & Devil 2,3
Su-Hi Artists 3

**CLARICE JOSEPHINE VON BORSTEL**
"Lisa"
Ambition: To be the Secretary of the Bacon Enterprise

**FORREST VAN DYKE**

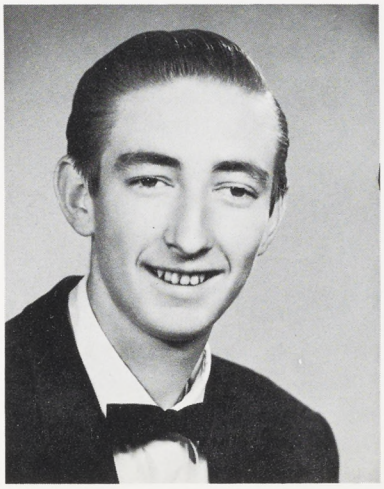

**DONALD CARL WALKUP**
"Walkup"
Ambition: To be a beach bum

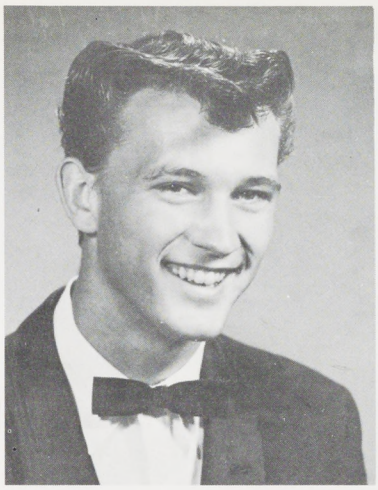

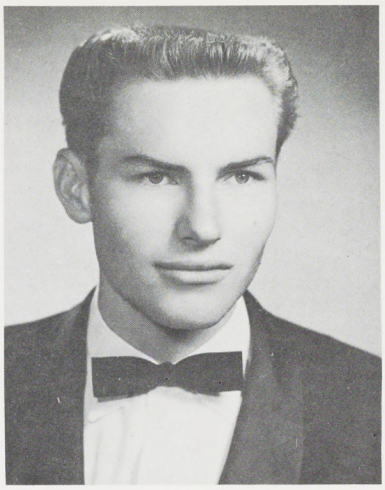

**PATRICK WALSH**

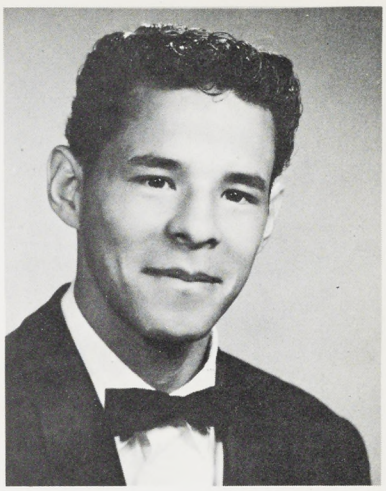

**THOMAS WARD**

**JANIE WATTS**
Ambition: Medical Receptionist
Les Cherettes 1,2,3
Secretary 2
No-Man's 1,2,3
Secretary 3, Rep. 2
Choir 1
Ensemble 2,3
Junior Class Rep. 2
Senior Standout 3

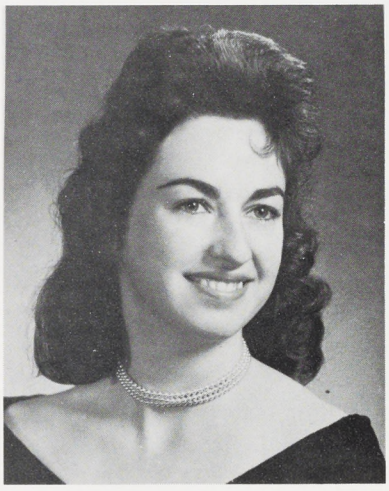

**EARNEDELL MARIE WESTRICH**
"Earnie"
Ambition: To work during the summer to earn enough money to get married
Les Cherettes 2,3
No-Man's Representative
Senior Standout 3

**JADEANE WESTFALL**

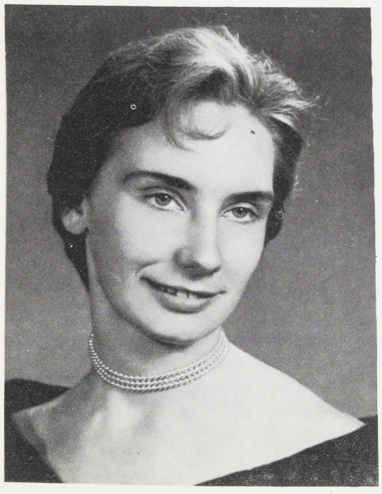

**ROSALYN WHITE**
Ambition: To be successful

**EDWARD GEORGE WILKINSON**
"Willy"
Ambition: To be a millionaire
Track 1,2
Wrestling 3

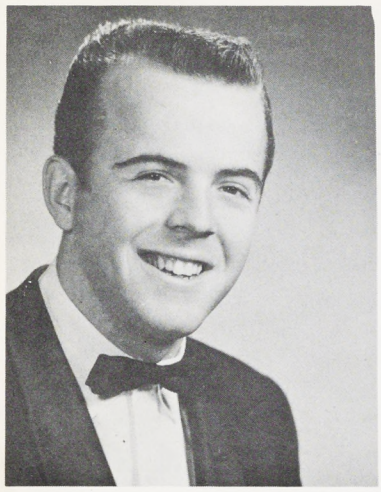

**JOSEPH ALLAN WILSON**
"Pepe"
Ambition: Business Executive
Key Club 3
National City Hi-Y 2
Senior Class Council 3
Choir 2,3
Band 1
Intramural Football 2

**SARAH SUE WILSON**
"Sue"
Ambition: To have a successful life

**YVONNE WOODRING**
"Rabbit"
Ambition: Undecided

**MARIE WOODS**
"Woody"
Ambition: To be successful in whatever I set out to do
Drill Team 1
Junior Class Council 2
Chairman of Senior Sweater Committee 2
Senator 2
Comm. of Girls' Affairs 3
Les Cherettes 3
Pom-pon 2
Imp & Devil 2,3
A.S.B. Finance 2,3

**MICHAEL WOLF**

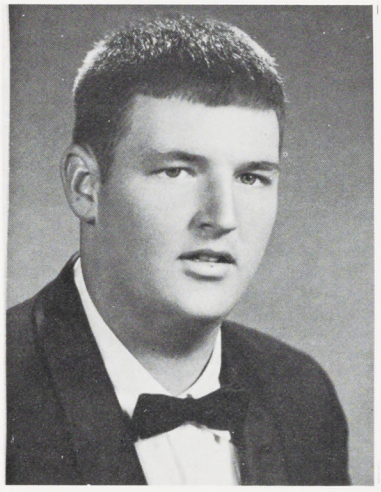

**MARJORIE YARDLY**
"Marjie"
Ambition: Model
Choir 1,2,3
Imp & Devil 2,3
No-Man's Representative 1

**ROBERT YOUNG**
"Robie"
Ambition: To go to college and have a happy life
Senator 1
Key Club 1,2,3
National City Hi-Y
Su-Hi Y 2,3
Block 'S' 2,3
B Football 1
Varsity Football 2,3
J.V. Basketball 1
Varsity Basketball 2,3
C Track 1
B Track 2
Varsity Track 3
Choir 3

**SARA WOOD**
"Woodsie"
Ambition: To go to college
Y-Teens
F.T.A.
A.S.B. Finance
Imp & Devil

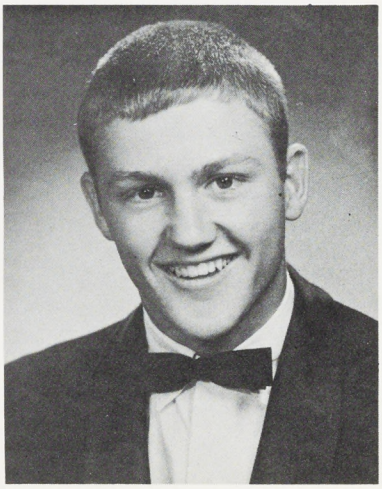

# Baby Seniors

"Woni"

"Mary Sue"

"Clarice"

"Sue"

"Freddie"

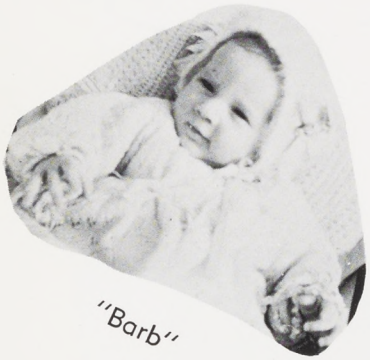
"Barb"

"Joan"

"Marty"

"Sandi"

"Anita"

Best Dressed

SEPTEMBER

Melanie Jones—Paul Spitz

Most Athletic

OCTOBER

Sue Danley—Robie Young

Best Personality

NOVEMBER

Janie Watts—Buddy Beardsley

# Calendar

# Stan

Cutest Couple

DECEMBER

Donna Davis—Bill Leonard

Best Build and Shape

JANUARY

Linda Braxdale—Bob Dawson

# of Senior douts

Most School Spirit

FEBRUARY

Carmen Terlaje—John Pottridge

Cutest Smile

MARCH

Donna Lopez—Vernon Roberts

Prettiest Eyes

APRIL

Betti Belcher—Bob Dominguez

Prettiest Hair

MAY

Earnedell Westrich—John Chavez

Most Likely to Succeed

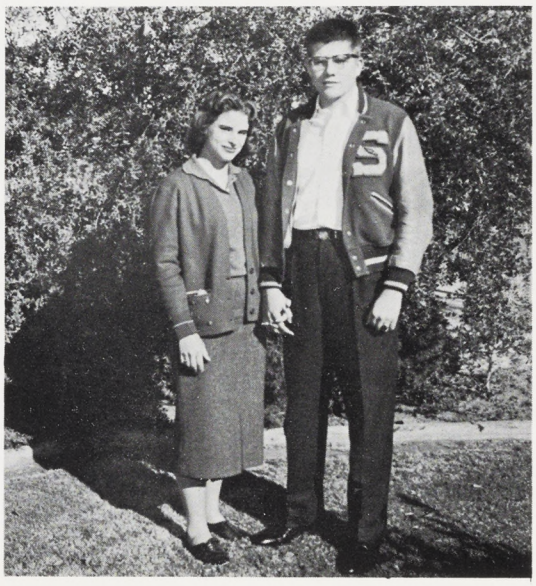

JUNE

Candy Dunn—Orley Ashenfelter

"Daddy, don't!"

"Call an ambulance! Get a doctor!"

# *Remember.....*

There is no scenery. Except for a few chairs, there are no props. As soon as the audience is seated, the house lights go out. But then, immediately, they come up again. A few latecomers are hurrying down the aisle, chatting with cheerful curiosity about the entertainment for the evening. They don't know what to expect. Is this a play? A meeting? What is it? All they know is that the students have been extremely secretive in preparing this surprise "entertainment." One of the students comes out and asks the latecomers to come up and sit on the stage. When they start what appears to be a mock trial, it's hard for some of the older people to keep from laughing out loud. They are shocked into silence! A few months ago, a student fell to his death from the school fire escape—or perhaps he had been pushed. The purpose of the trial is to fix responsibility. Suddenly the proceedings are no longer funny. One revelation forces the next, and soon the entire community finds itself involved. It's a living demonstration of what John Donne put so aptly: No man is an island, entire of itself; every man is . . . a part of the main . . . any man's death diminishes me, because I am involved in mankind . . .

Rehearsal-montage.

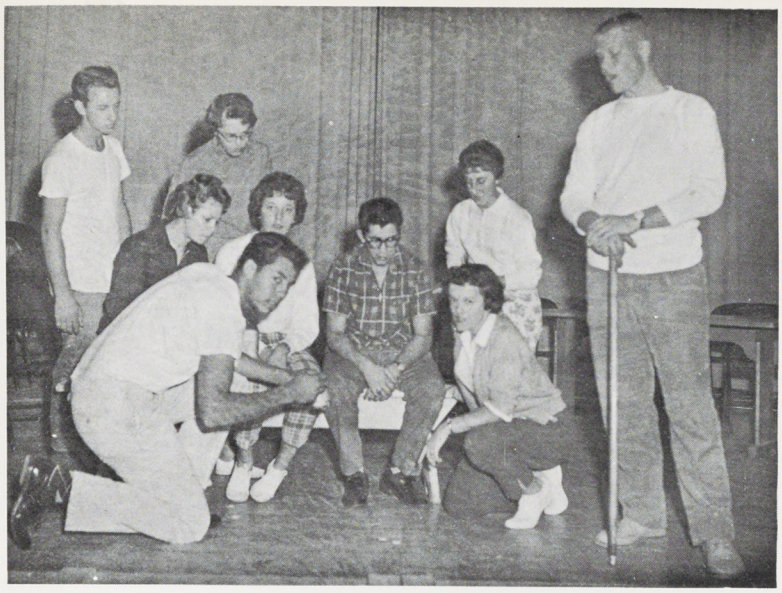

"Now—when the lights go out—"

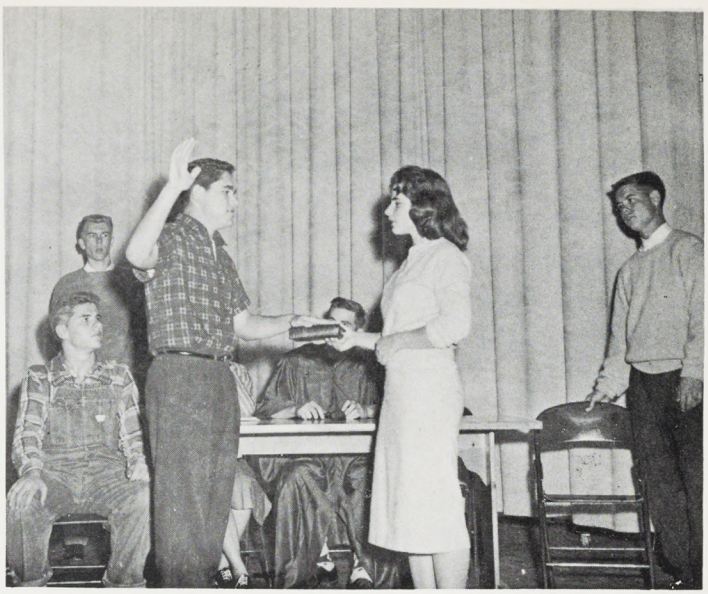

"Bertram Frank Hendricks Jr."

# Senior Play

Each Senior Play brings its own special list of "I'll always remember" and this year was no exception—Orley Ashenfelter wins a speech contest opening night of the play.—Carl Danielson "volunteers" to learn his part in one week's time.—Linda Braxdale is at home with near pneumonia.—Worry Whitter Hanns would lose his accent.—Alumni cast night on Saturday.—Mournian's inspiration, Steve Peace, age 6, yawning in the front row.—Stage crew and cast moving in the dark by means of phosphorescent dots during the flash back scenes.—Phil's speech that struck home to each one of us.—"We forget too much! We forget or we're too lazy or too tired or too scared to do the things people have to do. They're only little things.—" The best Senior Play yet.—The "Class of '60."

"Swear! I'll teach you how to swear!"

# Senior signatures

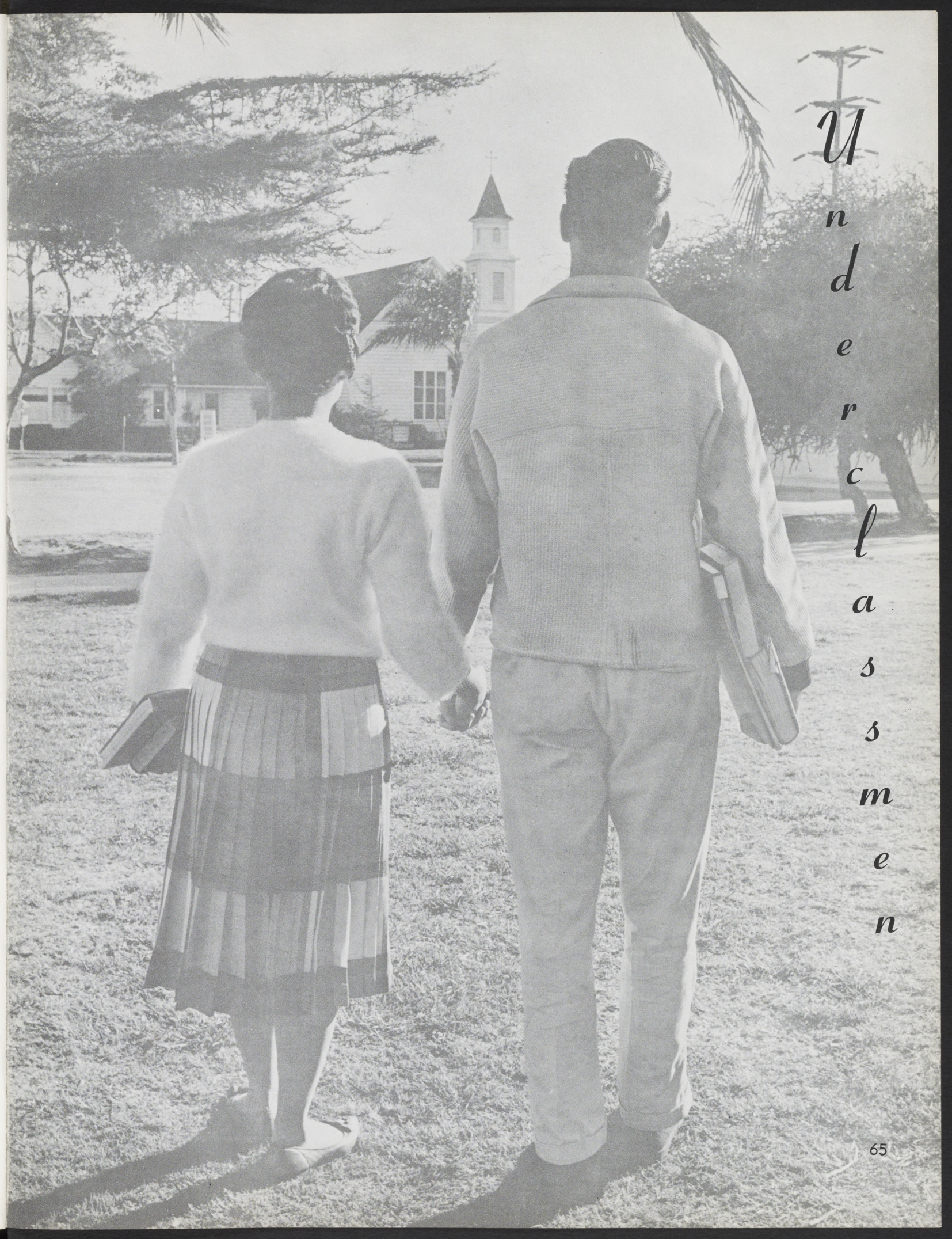

# Underclassmen

Top row, left to right: Janice Tsuji, Vice-President; Doug Morgan, President; Yolanda Benson, Treasurer. Center: Janice Geissert, Secretary; Mr. DoMore.

This year the juniors remained in the background, allowing the Seniors and Sophomores to stand forward.

We looked toward our Senior year, working, planning, and hoping. As the year comes to a close we reach our final and most important year.

With Mr. DoMore guiding us, we have accomplished the things we set out to do. With his help in the coming year we will accomplish much more.

Mr. DoMore will be our guide,
A constant companion by our side;
We will do our work, and have our fun,
Then graduate with honors in '61.

# Juniors

Back row, lef to right: S. Randolph, R. Nakano, M. Ingle, B. Gharring, C. Fulkerson, G. Morrison, J. Cox, D. Ciccati. Front row: C. Flanders, K. Forsman, B. Timmons, J. Tsuji, D. Morgan, Y. Benson, A. Schwab, S. Brimmage, S. Riggs. Center: J. Geissert, Mr. DoMore.

Bobbie Adamson

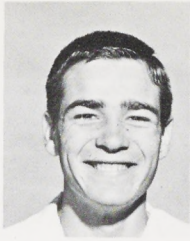
Darrell Alden

Sylvia Alduenda

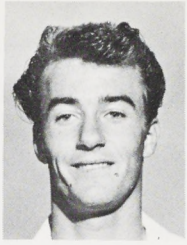
Barry Allen

Jerry Anderson

Dale Arries

Barbara Avalos

Daniel Avalos

Herman Baca

Allan Bailey

Velma Bake

Alton Baker

Anita Baker

Mary Barbour

Josephine Barcinas

Ernest Barfield

Nancy Barndt

Kathleen Barnett

Diana Barrett

Bobbie Bartlett

Sandra Basler

June Batterly

Jeanette Baxley

Pat Becker

James Bennett

Yolanda Benson

Elizabeth Benton

Richard Berner

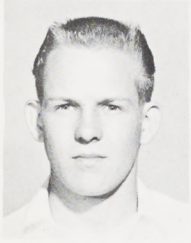
Edwin Berry

Martha Bill

Paul Bingham

Sue Blanchard

Gerald Bodge

Sharon Boice

Joe Bonilla

Jan Boudreaux

Jesse Boudreaux

Vicki Bowles

Ted Bradt

Judy Brasche

JoAnn Breise

Sharon Brimmage

Sue Broch

Twila Broch

Ruby Brooke

Kathryn Brown

Kenneth Brown

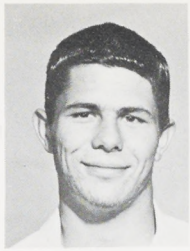
Lowell Brown

Mike Brown

1

Ronald Brown

Ronnie Bryson

Beverly Bueno

Bill Burk

Lloyd Busby

Jeanette Bushnell

9

Gary Caldwell

Sally Camp

Gage Campbell

James Campbell

Joe Castro

Roy Cazares

6

Daniel Centman

Dave Chessmore

Carl Christensen

Neal Christman

Dan Ciccati

Dave Ciccati

1

Robert Codding

Fred Colborn

Elsie Cole

Caroline Collins

Sydney Colvin

Charles Coons

Dorothy Cooper

James Cornett

Joyce Cottingham

Michael Cowan

Joe Cox

Kay Cox

Leah Crary

Russell Davenport

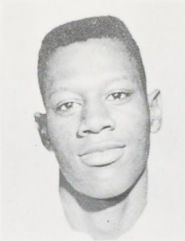
James Davis

Paulette Davis

Priscilla Davis

Sandria Davis

Mary Ann Dean

James Dennis

Douglas Descoteau

Richard DiCerchio

Dwane Dodge

Virginia Douglas

Valorie Dowd

Maria Downer

1

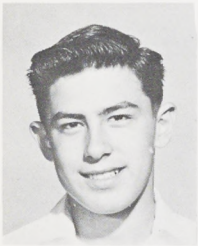
Dennis Duffy

Beverly Dugan

Nelda Eakman

Marilyne Ellis

Jack Emery

Gloria Enriquez

9

Sandra Escalante

Robert Evans

James Fernelius

Rita Finley

Carol Flanders

Yvonne Flores

6

Winona Frederick

Charles Fulkerson

Milton Gallion

Vivian Garcia

Chuck Garner

Connie Garrison

1

Donna Gee

Deinna Geer

Janice Geissert

Veronica Gentry

Ethel Georgius

Bryce Gharring

Susie Gilliland

Patricia Gimenez

Roberta Giroux

Bruce Goad

Manuel Gomez

Edna Gonzales

Hector Gonzales

Robert Gonzales

Susan Gonzales

Beverly Gore

Joe Grayston

Mike Gretler

Pamela Groy

Irene Guerra

Gaylord Haas

Kathy Hackett

Judy Hanner

Bill Hawken

Rick Hawkins

Carol Hayes

Pauline Hays

Jean Hazelton

Dan Henderson

Sarah Hennesay

Barbara Herdman

Gloria Herrera

Tom Hobson

Dianne Holly

Dianna Holt

Becky Honaker

Sandra Hove

Sandra Huffman

Mark Ingle

Toni Iseli

Phyllis Jenkins

Judy Johnson

Lynda Johnson

Mary Johnson

Tommy Jones

Virginia Jones

Johnie Joy

Laucille Kaderli

Ronnie Kawamoto

Mike Keller

Lee Kendrick

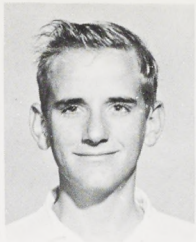
Lonnie Kinderman

Joan Klinefelter

Janet Knack

Michael Krause

Maurice Landers

Leland Landrum

Margaret Landry

Tom Large

Jim LaValle

Wayne LaTourrette

Carolyn Lawson

Rick Lehtola

Troy Lessley

Caroline Lopez

Donna Lowe

Rita Lyon

Mary Maldonado

Marjory Mann

Ruth Murray

Carol Martin

Sally Martinez

Richard Mason

Jeanne Mathewson

Clarence Maxwell

Mike McCabe

Stanley McCrea

Barbara McCullough

Linda McCurdy

Sharon McCurdy

Darlene McDonald

Bill McGimpsey

George McKee

Aida Medina

Mae Mendiola

Richard Mendoza

Juanita Merrano

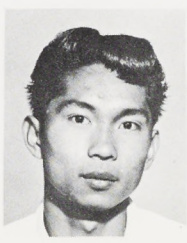
Dave Miclagan

Frank Miller

Ronald Miller

Reggie Mitchell

Jess Molina

Genevieve Montelongo

Edmond Moody

Mike Mooney

Paul Moore

Warren Moore

Terry Moreno

1

Douglas Morgan

Carol Morris

Glenn Morrison

Anne Mulley

Stephen Mullin

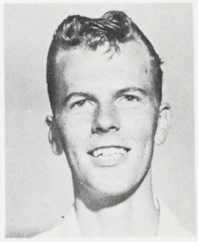
Darrell Munson

9

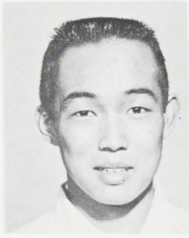
Richard Nakano

Kenny Napper

Maria Navarro

Ronald Neinast

Louana Nelson

Jean Neumann

6

Janet Newlan

Kathy Newport

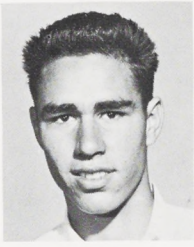
John Nicita

Clarice Nuddleman

Dennis O'Connell

Doug Olafson

1

Carol Olsen

Dennis Olson

Mary Orozco

John Osborne

Olivia Osuna

George Panel

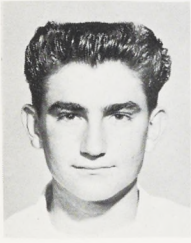
Don Paradise

Patricia Patterson

Lynne Pearson

Bill Perkins

Gerry Peterson

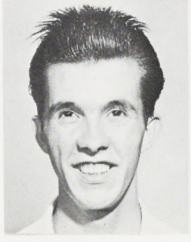
Jerry Peyton

Kay Phelps

Darla Pock

James Ponsford

Oscar Portillo

Sylvia Potts

Myrna Prather

Bill Skinner

John Pruitt

Rachel Pulido

Dena Putnam

Nancy Pyle

Ramon Quinones

Gerald Quintana

Steve Randolph

1

Marlys Reckewey

Charles Reed

Kay Reed

Tom Reynard

Peggy Reynolds

Mary Rice

9

Robert Richards

Janet Richardson

Alice Riggs

Sharron Riggs

Bob Riley

Mickey Robertson

6

Edward Rockwell

Ronald Rockwell

Helen Rodriquez

Evelyn Ross

Lewis Rowland

Wallace Ryno

1

Irene Saavedra

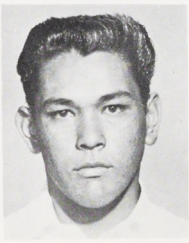
Phillip Sadiasa

Armin Salinas

Yolanda Sanchez

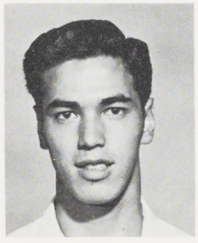
Daniel Sawyer

James Schooley

Jerry Schrick

Caesar Serrano

Terry Short

John Silva

Marilynn Simmons

Albert Slezingeris

Alan Smith

Christine Smit

Darrell Smith

Donna Smith

Jane Smith

Stella Smith

Tom Smith

Toni Solomon

Saundra Staats

Walter Stark

John Stencil

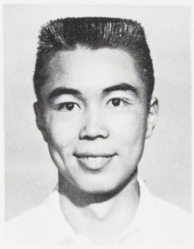
Laurence Tanaka

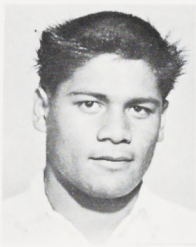
Al Tanoai

Loraleigh Taylor

Shirley Teague

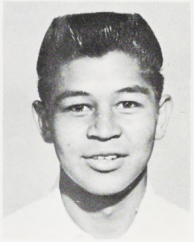
Gus Terlaje

Lorenzo Terrazas

Michael Thiglen

Betty Tikkanen

Walter Tillis

Barbara Timmons

Mary Tricarico

Thomas Trickey

Joyce Trimble

Janice Tsuji

Barney Turner

Juanita Turner

Judy Utter

Vonnie Valderrama

Clyde Vance

David R. Vasquez

Margie Villalobos

Elaine Von Nordheim

Kathleen Walsh

Donald Wallace

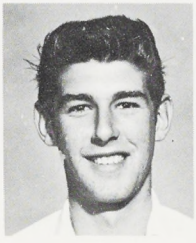
Dave Walls

Karl Wannamaker

Marion Watkins

Elizabeth Webb

Alice Weldy

Ken Wessel

Bill Whited

Bill Williams

Patricia William;

Daniel Wilson

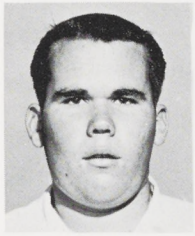
Donald Wilson

Joyce L. Wilson

Joyce M. Wilson

Larry Wilson

Thomas Winchell

Richie Winters

Carol Wisherd

Myrna Woodworth

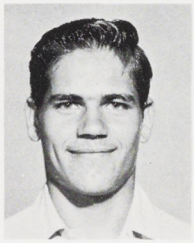
John Wright

6

Kenneth Wright

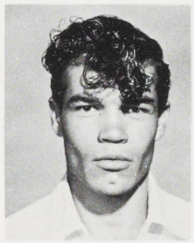
Edward Wright

Carolyn Yenawine

Gary Young

Jim Young

Esther Zaragoza

1

Rachel Zaragoza

Rosemarie Zaruba

Darlene Zumwalt

## *In Memory of*

## *Harriette Mellilo*

I cannot say, and I will not say
That she is dead—she is just away!
With a cheery smile, and a wave of hand
She has wandered into an unknown land.

Think of her faring on as dear
In the love of There, as the love of Here.
Think of her still as the same, I say;
She is not dead—she is just away.
—James Whitcomb Riley

First row, left to right: Duurena Sumpter, Andrew McGuire, Mary Kay Faris, Marilyn Jackson. Second row: Linda Descouteu, Donna Blake, Janice Crosthwaite, Pat Brennan, Barbara Stokes, Judy Liniger, Gene Dewoody, Barbara Freeman, Robert Kim. Third row: Cliff Barbour, Alfred Lopez, Fred Abbott, Dick Hubbard, Jim Poe, Ken Aanerud, Kenny Sims.

This year's sophomore class was the largest class to ever enter Sweetwater and is also looking forward to becoming the best class in 1962, our Senior year. Many contributions are being made to better Old Su High and its future. With the guidance of our mascot, we will march forward, building a name for ourselves and our school. Our first week here was a period of disillusioned spirits, but now that it is all over, we can laugh and anxiously await our turn to reign. Brilliant glows are shining for our plans for the future and they will continue to glow for years after graduation in 1962. Now we look forward to our junior year when we can sit back and watch, and also move forward to supremacy.

First row: Andrew McGuire, Pres. Second row, left to right: Mary Kay Faris, Vice Pres.; Marilyn Jackson, Sec.; Duurena Sumpter, Treas.

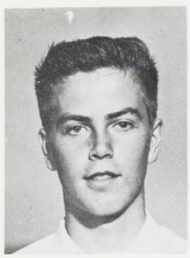

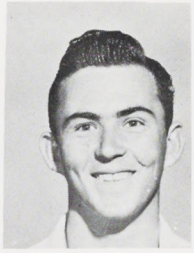

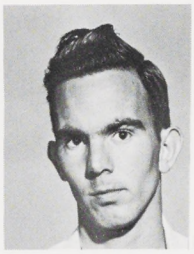
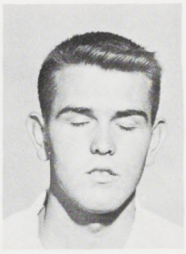

Doriza Alcala
John Amon

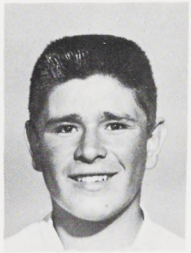

1

9

6

2

Ken Aanerud
Jo Allen
Bill Aranda

Fred Abbott
Leonard Allison
Armando Arciga

Richard Abramson
Freddie Alread
Alan Avalos

John Alcala
Richard Anderson
Judi Babcock

Dorothy Alcaraz
Bill Andrews
Margaret Bailey

Donna Allen
Eliseo Apodaca
Mike Banke

Cliff Barbour
Marilyn Becker
Ricky Bertram

Robert Barker
Barbara Bennett
Ruthie Beshears

Deborah Barlow
Maurise Befort
Lois Beshears

Roberta Barrentine
George Bem
Dorothy Biggs

Beth Bates
Barbara Bembow
Donna Blake

Wayne Becker
Stephnie Bennis
Janice Blasko

Isadore Begay
Clement Bingham

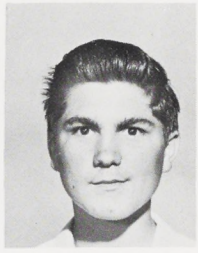

Milton Blunt
Hazel Brandow

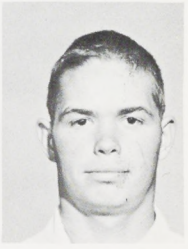

Julia Blasko
Loretta Boring
Charles Brooks

David Blassingame
Carol Bowman
Pat Browder

Danny Blue
Sandra Bowman
Nancy Brown

1

9

George Boca
Pat Brennan
Ronnie Brown

Susan Bohling
William Brents
Wende Burgess

Pat Bonnell
Gilbert Bretado
George Bullis

Dave Bullis
Jolean Campbell
Myra Carroll

Ann Burnett
Eugene Carioti
Thomas Carter

Ernestine Burrola
John Carlisle
Judy Carter

6

Zan Carine
Jill Carrigan
Steve Chadwick

Joe Camacho
Manuel Carrillo
Lloyd Chamberlain

Sandra Campbell
Sheila Carroll
Louise Chapin

2

Norita Carr
Juanita Castro

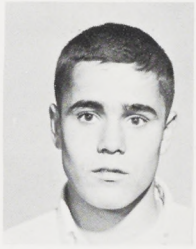

Richard Church
Linda Codding
Gloria Cox

Gayle Clancy
Colene Comford
Carolyn Cramer

Jim Clark
Kathy Conklin
Ed Cramer

Doretha Clem
James Cook
Robin Crary

Ron Clements
Joan Cook
Alan Crogan

Wanda Cloe
Marilyn Costello
Janice Cronk

Judith Clothier
Bobby Cox
Bob Crowley

Janith Crosthwaite
Diane Davis
Gloria Desrosiers

Susan Crownover
Louise DeBaca
Gene DeWoody

Willette Cuffee
Douglas Decker
James Dick

Dorothy Dallas
James Dedrick
Mike Dickson

Davis Danielsen
Howard DeLory
Don Diffenbaugh

Robert Darby
Bob Denham
Ronald Dion

Phillip Davenport
Linda Descoteau
Sharon Dion

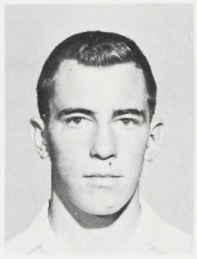

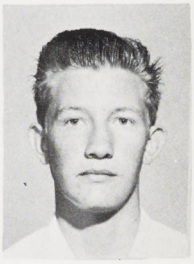

Mike Dollar
Robert Erickson
Lio Fernandez

Patricia Douglas
Sonia Espina
Donna Fields

Virgil Draves
Byron Evans
Jerry Forshey

Riley DuFrene
Joe Evans
Harry Foster

Martha Dyster
Veronica Evans
Susan Francis

Robert Emde
Mary Kay Faris
Margaret Francis

Patricia Ellis
Jim Fawver
Ellen Francisco

Milton Franz
Kandy Gomez
Donna Gordon

Barbara Freeman
Balvinia Gonzales
Rebecca Gossett

Mike Gailband
Dorothy Gonzales
John Greiner

Jack Gardner
Lourdes Gonzales
Dennis Grimes

Aneita Garlow
Kathleen Gonsalves
Mary Gross

Doug Gentry
William Good
Victoria Gurman

David Gilfoil
Louise Goode
Tom Guddl

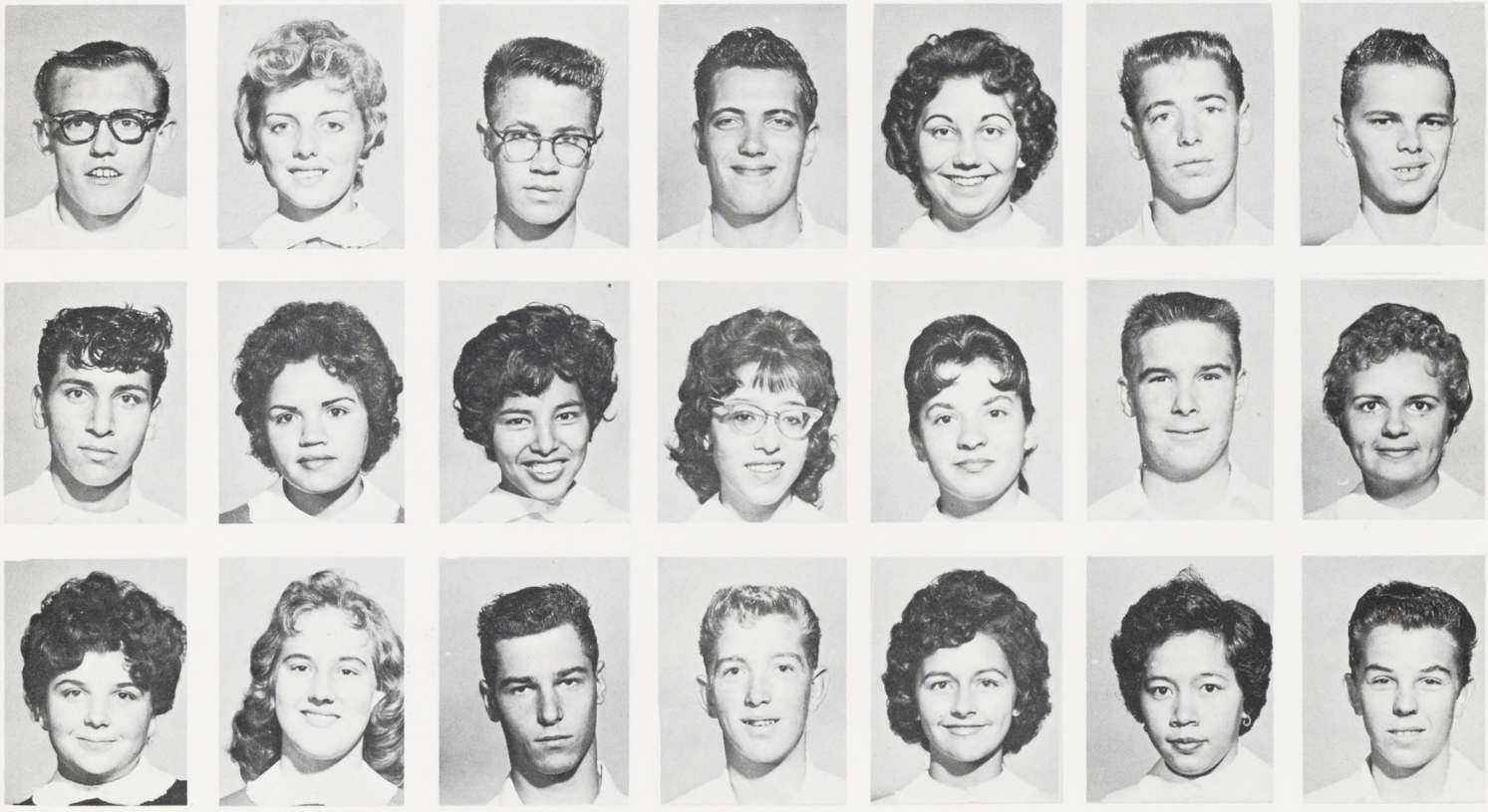

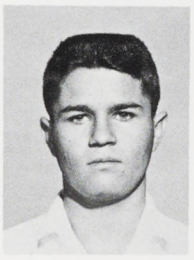

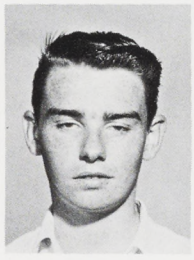

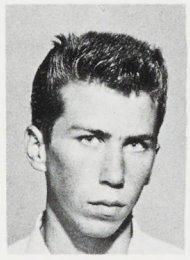

Pam Gustafson
Sharon Hartung
Carol Herrera

Phyllis Guterriz
Mitchel Hayes
Carol Hetrick

Betty Guy
Chuck Hedges
Freddie Hickey

Doreen Hamaguchi
Jeannette Helfers
Don Hicks

Carol Hamry
Janelle Helie
Judy Higbee

Jack Hardesty
Rodney Henderson
Harold Higginbotham

Melven Harper
Judy Henry
Donna Hill

Larry Hill
Brian Holt
Dennis Hussong

Leon Hill
Mary Holt
Larry Hutcherson

Jimmy Hines
Wayne Hove
Robert Ihm

Richard Hinzo
Richard Hubbard
Iuli Lopati

Larry Hix
Maria Luisa Huerta
Annette Jackson

Charles Hobson
Ronald Huggitt
Marilyn Jackson

Kenny Hole
Danny Hundley
Jimmy Jimenez

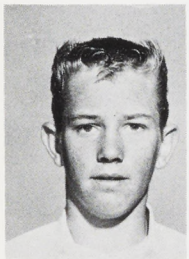

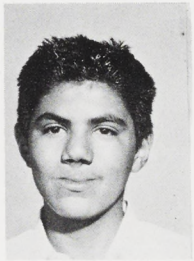

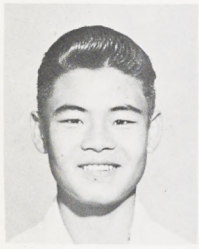

Gary Johnson
Bill Jordan
Robert Kim

Ike Johnson
Sam Jordan
Donna Kimbell

Diane Johnson
Bruce Judd
Sharon Kirk

Dorthy Johyem
John Keeble
Don Kinslow

Johnny Jones
Donna Jo Kelly
Vern Kjonegaard

Willard Jones
Dale Kennedy
Cathy Klingengerg

Richard Jones
Sue Keyes
Mike Knoke

Elizabeth Knott
Leslie Lancaster
Bonnie Leisenring

Carol Knowles
Casey Langfeldt
Tom Lewis

Charles Kohlmeyer
Gean LaTourrette
Judy Liniger

David Koplin
Loretta Laughridge
James Linzey

Jean Koppen
Beverly Lawson
Alfred Lopez

Pam Kravitz
Sharon Learn
Carole Lowery

Larry Kuzdenyi
Paula Leggs
Milven Magers

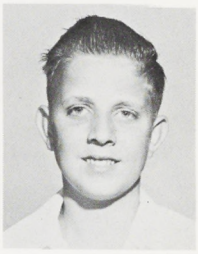

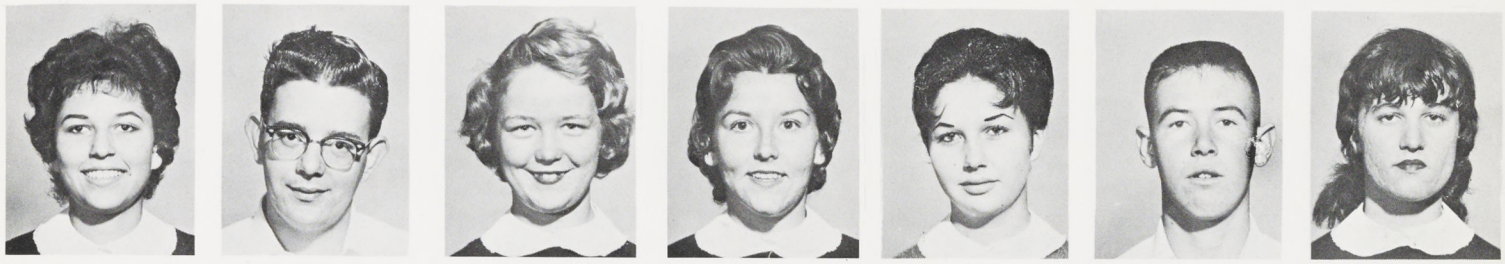

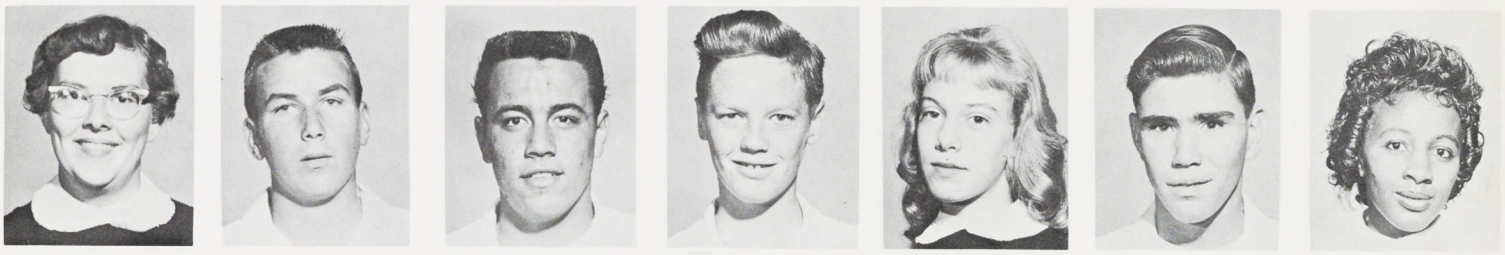

Shirley Masumoto
Wilma Martinez
Geraldine McDaniels

Steven Marak
Phillip Mastro
John McDonnell

Pamela Mariotti
Pat Maxwell
Andrew McGuire

Cynthia Marks
Roberta Mayer-Oakes
Cleve McHugh

Kaaron Markussen
Alice McConnell
Andrea McKay

Betty Martin
Zeneth McCourry
John McLaughlin

Alex Martinez
Lucille McCowan
Wilma McNeely

Martha Mendez
Rodger Mitchell
Pat Mournian

Margaret Mendez
Sal Moreno
David Murray

Lawrence Mendiola
Julian Morales
Ronald Nakano

John Mendoza
David Morrison
Luis Natividad

David Meyer
Linda Morrison
Isabel Nava

Rose Michetti
Della May Morrts
Tom Neeley

Marsha Mitchell
Alvino Munoz
Murvel Newlan

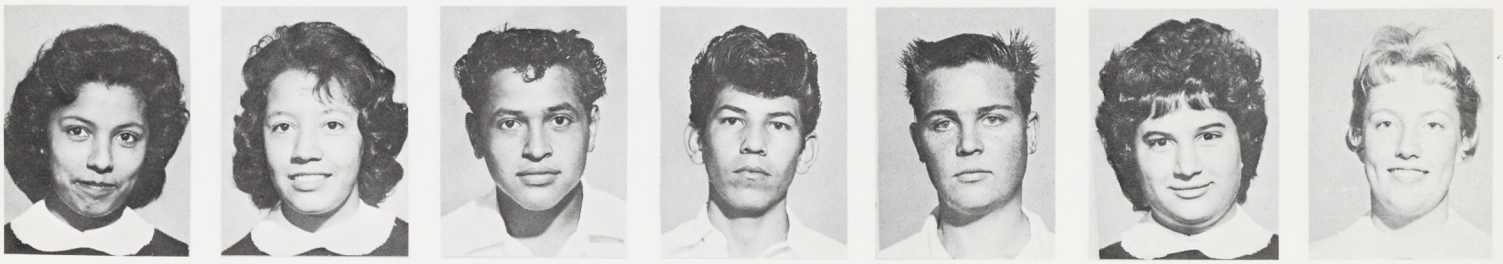

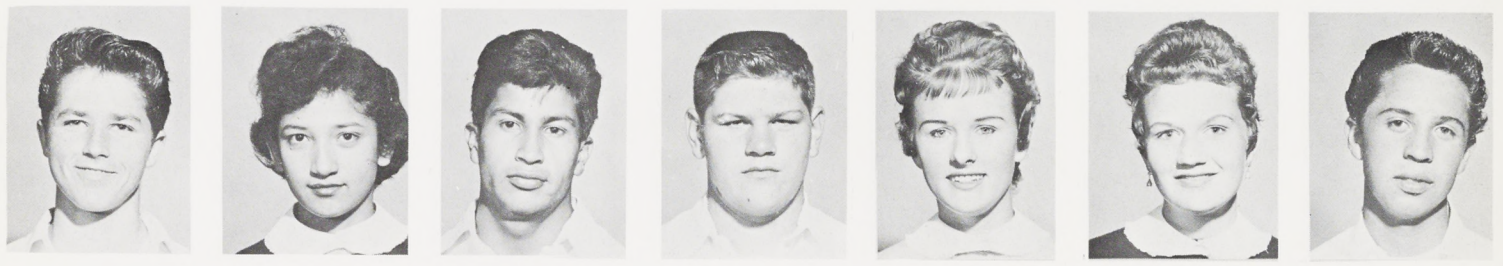

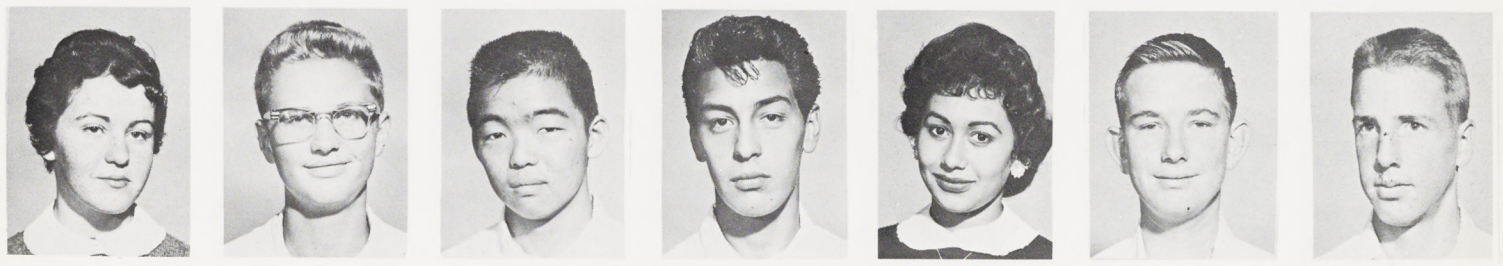

Anthony Nicita
Kenneth Nusslock
Barbara Olson

Sharon Nielsen
Dorothy Odom
Esther Orozco

Thomas Nielssen
Jack Ogden
Dianne Ortez

Ann Nillom
Tommy Okada
Henry Osborn

Jim Norman
Carolyn Oliver
Victor Osuna

Diane Norton
Homer Oliver
David Outlaw

James Nunez
Reed Oliver
Marcy Owen

Kenneth Owens
Yolanda Peralta
Barbara Polansky

Bonnie Palmer
Nancy Perez
Sharon Popelar

Billy Pasley
Susan Petersen
Robert Price

Pam Patterson
Allen Phillips
Angelo Pucci

Charles Payne
John Phillips
Timothy Quigley

Chuck Payton
Carl Phipps
Edith Quintal

Sandra Pekarek
Jim Poe
Dan Raley

Irene Ramirez
Margaret Riggs
Warren Roberts

Marco Ramirez
Karen Rigsby
Jan Robinson

Mike Ramirez
Judy Riley
Delia Rodriguez

Joyce Ray
Carmen Rios
Carlos Romero

Mike Reppert
Nancy Rish
Paulette Rose

Carole Repsher
James Roberds
Bob Royal

Jerry Richard
Vincent Roberts
Daryl Runcorn

Roberta Rush
Regan Schutte
Donald Smay

Nancy Russell
Johnny Selvaggi
Sandra Smay

Jimmy Saiz
Barbara Sheely
Billy Smith

Marcella Salazar
Jerry Shepard
Craig Smith

Angel Sanchez
Virginia Silva
Donald Smith

Sharon Sartor
Walter Simmons
Jan Smith

Cheryl Rae Schoenherr
Kenny Sims
Manuel Sousa

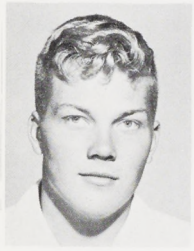

Morris Smith
Paul Stephens
Sandy Sweetman

Richard Smith
Barbara Stokes
Sharon Sybert

Dennis Sohn
Betty Strick
Elsie Taylor

Rod Solina
Molly Stroup
James Tiller

Norman Stamper
Gary Sturgess
Rena Tipp

Sandra Stapp
Durrena Sumpter
Ann Tisdale

Neal Staufenbeil
Dolores Swaty
Larry Thomas

Lynnell Torguson
Robert Walden
Leonard Willett

Linda Torum
Elizabeth Wallace
Charlene Williams

Marshall Van Pelt
Shirley Ward
Pat Witt

Patsy Vargas
Barbara Weaver
Priscella Wright

Carlos Vasquez
Christine Wilson
Charlene Wylliams

Sara Villanueva
Ross Wetherbie
Dan Wyllie

Marilyn Waite
Edith White
Don Wyllie

# Activities

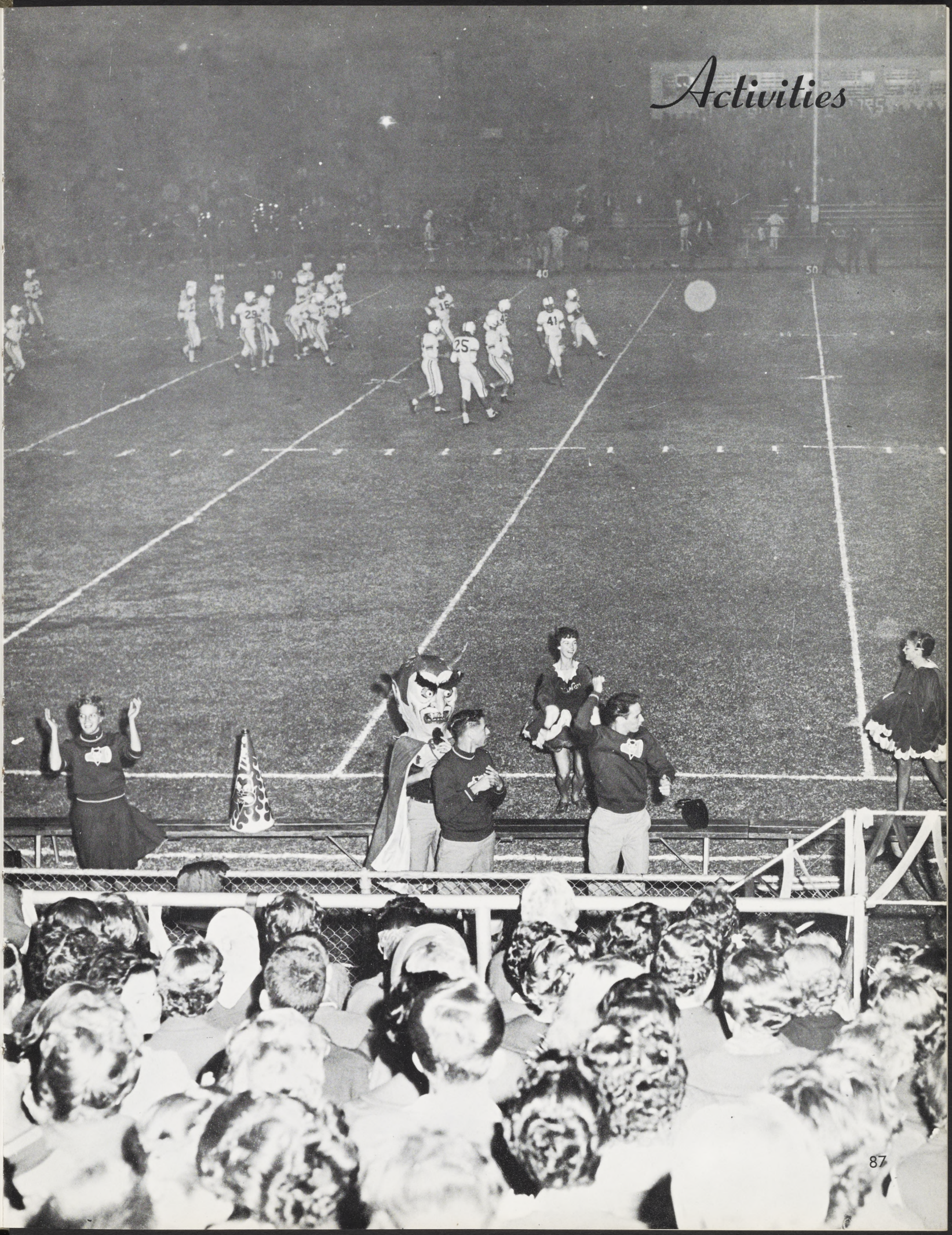

Carmen

Bottom, left to right: C. Terlaje, G. Morrison, T. Short. Top: J. Pottridge.

John

Terry

# *Varsity Cheerleaders*

The snappy routines and peppy cheers of the varsity cheerleaders will not soon be forgotten. Their enthusiastic support of Sweetwater's teams helped to gain many victories. Thanks for a job well done!

Glen

Pictured from left to right: L. Braxdale, W. Mosier, S. Basler.

Wonice

Linda

Sandy

Kathy

# *Songleaders*

This year's songleaders deserve high praise for their loyal support of our Red Devil teams. With the help of their tricky routines they led us in our school fight songs. We would like also to give them thanks for their contributions to Su Hi.

The J.V. cheerleaders may not seem to have as important a job as our varsity cheerleaders, however, they participate in leading our J.V. teams to victory. Our future varsity players are often previous members of the J.V. teams. Pictured from left to right, front: C. Eubanks, D. Dokey, L. Burke. Top: P. King.

# J.V. Cheerleaders

# Majorettes

Our majorettes have participated in leading the Red Devil Marching Band in parades and halftime shows during football season. Pictured from left to right: B. Honaker, P. King, M. Reckewey.

# Red Devil Marching Band

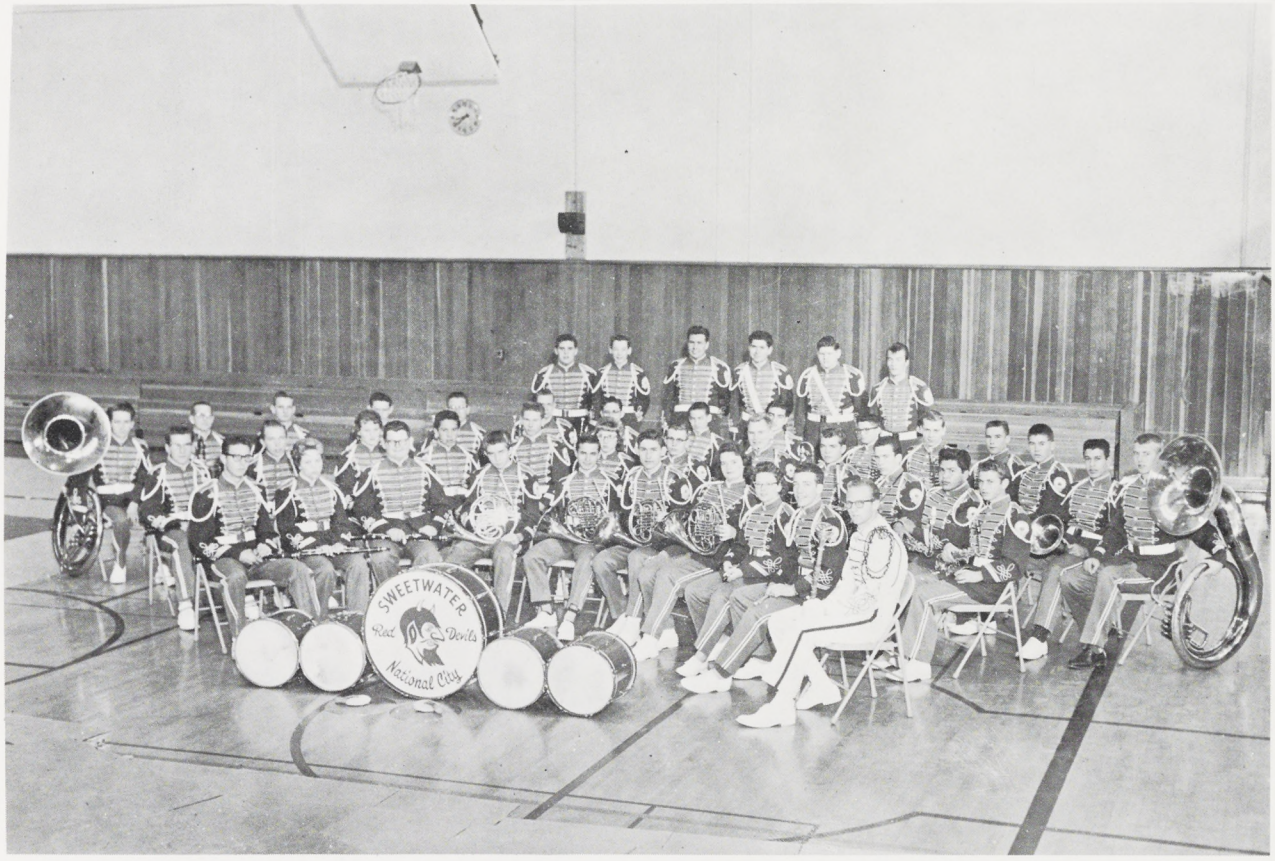


Through the efforts of Mr. Skinner, Mr. Doyle, the Commissioner of Music, Carol Larson, and the Red Devil Marching Band, the students, parents, and faculty of Su Hi have been able to enjoy half time presentations and several parades. Members pictured from left to right, first row: D. Dunlap, L. Kaderli, S. Merick, R. DuFrene, J. Boudreaux, L. Willett, C. Cramer, B. Guy, D. Hager, Drum Major, Garth Camp. Second row: D. Koplin, R. Henderson, K. Conklin, C. Munez, R. Solina, C. Eubanks, T. Trickey, C. Jones, E. Moody, J. Walden, J. Buelna. Third row: R. Walden, B. Stuckey, J. Stencil, T. Hobson, K. Nusslock, H. Hobson, C. Hobson, B. Smith, C. Romero, M. Hayes, L. Chamberlain, B. Good, Z. McCourry, D. Smith, N. Christman. Fourth row: C. Payne, J. Staats, D. Raley, H. Aranda, D. Morrison, B. Allen.

# Flag Corps

The improvement in size and performance of this year's Flag Corps was very noticeable. Their routines and sparkling uniforms were a credit to Sweetwater students. They should be recognized for doing a very worthy job of representing their school, both on campus and off.

First row, left to right: B. Tikkanen, C. Nuddleman, Lt. Ann Arnold, Captain Pat Clay, Lt. Carol Parker, L. Nelson, K. Newport. Second row: P. Mantle, J. Batterly, C. Price, S. Schaub, D. Holt, V. Gentry, B. Timmons, K. Drost.

First row, left to right: M. Cason, C. Olsen, V. Garcia, P. Reynolds, Captain Charlotte Bray, M. Navarro, J. Utter, J. Knight, A. Harper. Second row: Lt. Mary Burns, S. Pasley, J. Roach, S. Camp, M. Gilliland, S. Escalante, M. Garner, K. Hackett, M. Barbour, M. Quintal, P. Davis, M. Jones, L. Leth, C. Harrison. Third row: S. Gonzales, T. Broch, J. Newlan, J. Smith, F. Georgius, K. Forsman, K. Gonsalves, D. Lopez, Lt. Carol Moore.

The hard work which this new corps put in during the summer was very evident in their marked improvement over last year's pom pon. Their help in putting on half time presentations during football season deserves high praise for a job which took a lot of time and effort on the part of these girls.

*Devil-Ettes*

# Vocal Ensemble

First row, left to right: S. Hicks, P. Reynolds, M. Briggs, B. Jeffrey, G. Kaiser, M. Dean. Second row: J. Watts, L. Braxdale, J. Benson, J. Lightner, M. Burns, L. Newton, J. Koppen. Third row: B. Mantle, D. Hager, J. Nielsen, J. Emery, D. Nenow, F. Douglas, C. Danielsen.

# Choir

The choir and vocal ensemble under the direction of Mr. Doyle also gives service to their school. They might be called the good will ambassadors for Sweetwater High. It is their job to perform before P.T.A.'s, civic organizations, and often other high schools. Through this means they do a very good job of representing the students of Su Hi.

# *Orchestra*

The Orchestra under the direction of Mr. Skinner, performs a service to Su Hi which is often not given credit. They play for many of the democratic assemblies which have helped our school win the Freedom Foundation Awards for several years. Of course the Orchestra must put in a lot of their time practicing and preparing for these assemblies. A note of thanks to the students and Mr. Skinner for this service.

# Pep Band

The Pep Band enthusiastically supports us at our games and Pep Rallies. Pictured from left to right, first row: D. Dunlap, T. Trickey. Second row: J. Stencil, H. Aranda, B. Guy, J. Staats, B. Stuckey. Third row: L. Willett, N. Christman, J. Walden.

# Su Hi Artists

First row, left to right: S. Martinez, A. Jones, E. Staufenbeil, L. Cunningham; G. Sears, Secretary-Treasurer; W. Mosier, President; C. Morris, Vice President; S. Broch, K. Brown, K. Hicks, J. Anderson. Second row: F. Georgius, S. Vigus, P. Adams, R. Zaruba, V. Osuna, N. Torgerson, R. Quinones, T. Mournian, J. Staats, H. Pena, D. Graham, K. Markussen, M. Prather, M. Maldonado; Mrs. D. Peace, Advisor.

The Benito Juarez Chapter of the Sociedad Honoraria Hispanica was formed under the sponsorship of Mrs. Elizabeth Stone and received its charter on May 13, 1959, in an appropriate ceremony with Mr. Teeter assisting.

Membership in the Sociedad is restricted to students enrolled in Spanish III. They must have received two consecutive A's and maintained a high average in citizenship in all classes. Pictured from left to right, first row: M. Jones; C. Serrano; M. Burns. Second row: C. Dunn; A. Arnold; Mrs. Stone; C. Eubanks; E. Fitzhugh. Alumni charter members are Arnold Olachea; Darlene Sybert, and Ralph Inzunza. Elected for membership this year and not pictured is Elizabeth Benton.

Ellen Fitzhugh was awarded a medal for excellence in Spanish. She was the first in the Sweetwater District to receive this coveted award.

# Sociedad Honoraria Hispanica

# F. T. A.

The F.T.A. is also a new club at Su Hi; it was organized this year. Pictured from left to right, first row: B. Lawson, C. Hubbard, S. Sweetman, S. Learn, M. Steggs, P. Adams, D. Swaty. Second row: S. Suger; K. Owen, Treasurer; T. Short, President; S. McCurdy, Vice President; J. Allen, Secretary; J. Cook, K. Forsman, B. Stencil, J. Lightner. Third row: P. Bush, P. Keegan, E. Fitzhugh, R. Giroux, C. Smith, E. Rockwell, B. Smith. Fourth row: S. Stapp, D. Johyem, M. Owens, J. Markussen, S. Wood, M. Owen.

The Key Club is known for its help in cleaning up after games, a much-needed service for Su Hi. Pictured from left to right, first row: M. Ingle, Treasurer; D. Nenow, Vice President; J. Gibbs, President; G. Terlaje, Secretary. Second row: T. Small, B. Gharring, V. Roberts, R. Young, J. Pottridge, J. Silva, R. Lehtola, B. Hawken. Third row: R. Evans, T. Mournian, D. Hager, M. Knoke, J. Mann. Fourth row: B. Mantle, D. Kimbell, O. Ashenfelter, S. Randolph.

# Key Club

# Les Cherettes

This service club is known for its promotion of school spirit throughout sports season. Pictured from left to right, first row: M. Garner, S. Danley; D. Davis, Vice President; C. Dunn, President; B. Gross, Treasurer; J. Hope, E. Fitzhugh, E. Staufenbeil. Second row: J. Watts, S. Pasley, M. Wood, K. Hicks, E. Westrich, P. Schultz. Third row: D. Hamaguchi, S. Keyes, P. Reynolds, D. Gee, J. Tsuji; K. Forsman, Secretary; C. Nuddleman; Mrs. Vanderveen, Advisor; Y. Flores, V. Douglas, M. Quintal, A. McKay, K. Camblin.

Su-Ettes, another girls' service club at Sweetwater, can also be found working to promote school spirit. Pictured from left to right, first row: D. Dokey, C. Terlaje, M. Jones, M. Gilliland, C. Bray; A. Arnold, President; C. Price, L. Leth, D. Popelar, N. Shoff, C. Larson. Second row: D. Holt, F. Georgius, T. Broch, K. Hackett, S. Blanchard; J. Geissert, Treasurer; Mrs. Peace, Advisor; B. Timmons, Secretary; S. Basler; P. Jenkins, Vice President; J. Ray, B. Weaver, M. Dyster.

# Su-Ettes

# Sioux Hi-Y

Sioux Hi-Y is a popular boys' service club because of their Su Hi Serenade which they sponsor at lunch time. Pictured from left to right, first row: C. Fulkerson, B. Dominguez, R. Nakano, B. Dawson, L. Tanaka, B. Beardsley, P. Pedersen. Second row: D. Kimbell, J. Gibbs, R. Young. Third row: J. Bonilla, B. Jordan, J. Poe, A. Tanoai, D. Avalos, B. Turner, J. Natividad.

# Block S

Block S is a club whose membership is determined by a letter in sports. Pictured from left to right, first row: D. Nenow, V. Roberts, T. Small, P. Pedersen, B. Turner. Second row: B. Dominguez, R. Miller, L. Moore, R. Young, T. Venegas. Third row: B. Williams, M. Wolf, B. Beardsley, B. Dawson, C. Rebelez, T. McCallister, D. McCormick.

# Y-Teens

Y-Teens is a girls' organization open to every girl in high school. It is sponsored by the Y.W.C.A. and seeks to promote service to the school and the community. Pictured from left to right, first row: J. Geissert, A. Medina, C. Dunn, P. Keegan, J. Wilson, D. Lowe, D. Pock; M. Reckewey, Treasurer; A. Arnold, Secretary; B. Timmons, President; T. Broch, Vice President; E. Estrada, M. Jones, D. Lopez, C. Terlaje, D. Dokey, S. Alduenda, J. Allen, K. Gonsalves. Second row: L. Pearson, R. Mayer-Oakes, M. Rice, P. Adams, B. Strick, C. Alduenda, L. Nelson, B. Stencil, D. Belmore, N. Barndt, P. Maze, S. Sybert, W. Burgess, S. Brimmage, L. Johnson, K. Hackett, F. Georgius, E. Gonzales. Third row: E. Rockwell, B. Smith, P. Mournian, M. Barbour, S. Broch, S. Camp, P. Browder, P. Dairs, K. Phelps, S. Wood, D. Henn, P. Mantle, S. Schaub, C. Price, K. Drost, V. Gentry, J. Lightner, M. Salazar, M. Bill, M. Navarro, L. Kendrick, S. Huffman, D. Holt, C. Martin, G. Camblin, A. Readhimer, M. Ford.

# Quill & Scroll

Quill & Scroll is an honorary journalism club for juniors and seniors who have maintained a B average and are taking journalism. The members are, from left to right, first row: E. Crone, Secretary; P. Adams, President; J. Geissert; A. Harper, Vice President; S. Danley, Treasurer. Second row: P. Bush, Program Chairman; B. Stencil, P. King, L. Burke, P. Jenkins; Mr. Freeman, Advisor.

# C. S. F.

The California Scholarship Federation at Sweetwater requires a ten-point grade average in scholarship for membership. Pictured from left to right, first row: J. Geissert, M. Garner, P. Clay, M. Emery; K. Hicks, Secretary; P. Petersen, President; R. Korporaal, Vice President; C. Larson, M. Reckewey, A. Arnold, T. Short, A. Harper. Second row: R. Mason, D. Morgan, M. Ingle, A. Readhimer, C. Dunn, E. Fitzhugh, C. Collins, C. Eubanks, Y. Benson, C. Nuddleman, J. Newlan, P. Jenkins, K. Phelps, J. Tsuji, R. Evans, O. Ashenfelter, K. Wright, C. Danielsen; Mr. Stewart, Advisor.

First row, left to right: P. King, P. Merrill, E. Crone, B. Beardsley, P. Adams, P. Bush, B. Stencil. Second row: R. Cazares, P. Schultz, R. Kelly, M. Mitchell, D. Mitchell.

## Editors

The Su Hi News staff and editors are responsible for the newspaper at Sweetwater. These are the people who gather the stories, facts, and general information concerned with the campus life of Sweetwater High, and present it in readable form to the students.

# Su Hi News

## Staff

First row, left to right: B. Benbow, A. Speckard, C. Berry, J. Knight, K. Forsman, P. Jenkins. Second row: Mr. Freeman, Advisor; C. Moore, J. Smith, B. Dugan, M. Mann, C. Olsen, S. Escalante, D. Dokey, L. Tillman, J. Geissert. Top: R. Cazares, G. Baker.

# Red and Gray Staff

Carl Berry ..... Assistant Sports Editor
Lynne Burke ..... Junior Section Editor
Marta Burke ..... Sophomore Section Editor
Sue Danley ..... Editor
Assistant Photographer
Doretta Dokey ..... Assistant Sports Editor
Carol Flanders ..... Sales Manager
Marty Garner ..... Copy Editor
Secretary
Kathy Hackett ..... Administration
Student Government
Alice Harper ..... Activities Editor
Carol Moore ..... Bookkeeper
Glen Morrison ..... Assistant Junior Editor
Darrell Munson ..... Photographer
John Pottridge ..... Sports Editor
Joan Roach ..... Senior Section Editor
Carmen Terlaje ..... Assistant Senior Editor
Judy Wade ..... Advertising Editor

Editor

Sue Danley

Advisor

Mr. Mathews

First row, left to right: C. Moore, J. Pottridge, S. Danley, Mr. Mathews, J. Roach, G. Morrison, A. Harper, L. Burke. Second row: D. Dokey, M. Burke, C. Terlaje, D. Munson, M. Garner, C. Berry, K. Hackett, C. Flanders.

# G. A. A.

Officers

Left to right: Sue Danley, President; Joyce Wilson, Secretary; Carol Eubanks, Vice President; Irene Guerra, Secretary.

This is the largest and most active G.A.A. Sweetwater has ever had. Not only have the girls participated in athletic events, but they have also gone to Disneyland. If you ask any one of the girls who participate after school for G.A.A. if the extra effort necessary to attend is worth it, I am sure you will find they all say yes. In the future it is hoped that this organization will be even larger.

These are the winning teams for the G.A.A. tournaments of Volleyball, Volley Tennis, and Softball.

## Volleyball

Bottom row, left to right: B. Avalos, Captain Rosalie Kelly, M. Navarro. Top row: G. Enriquez, A. Jackson, T. Solomon.

## Softball

Bottom row, left to right: P. Gimenez, Captain Bobbie Mosley, T. Solomon. Top row: W. Cuffee, L. Pearson, C. Eubanks, P. Williams, P. Becker, G. Lay.

## Volley Tennis

Bottom row, left to right: G. Enriquez, Captain Pat Gimenez, C. Valderrama. Top row: I. Ramirez, L. Goode, S. McMains, M. Aranda.

# Cadet Corps

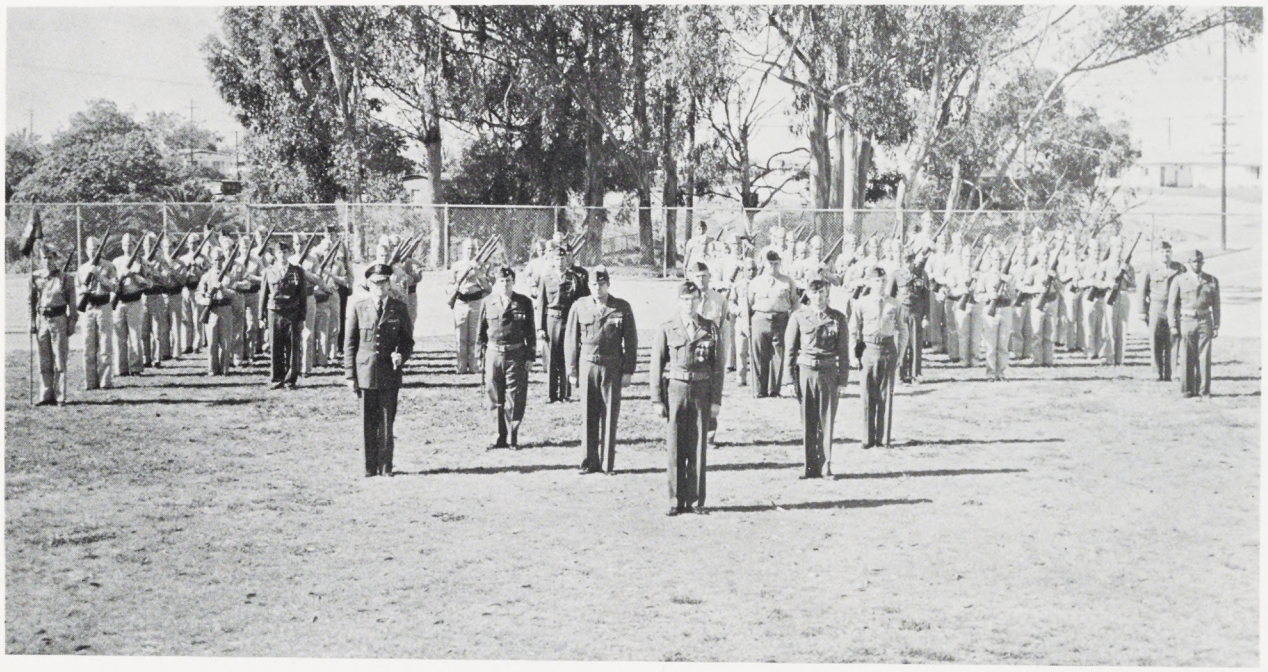

The Cadet Corps, for the first time in the history of Sweetwater High School, operated this year without the aid of State Funds and Supervision. The Unit in the true light of its ingenuity, maintained a unit of a hundred Cadets and continued its high standard of training and organized its own competitive rifle matches, drill competition, Military Police, and Leadership School. The Unit has operated financially with only the materials on hand and through the efforts of the officers, non-commissioned officers and men of the battalion through money raising projects. This military organization continued to prepare students for participation in any branch of the Armed Services, develop leadership in both civilian and military pursuits, and provided for extra-curricular activities.

The Cadet Rifle Team went undefeated in their seven school league. The drill team stands high in its Drill Competition, including Color Guard, Platoon and Squad Drill. The service rendered by the Cadet Unit to the school through its field guards during Football, Basketball, Track, and assemblies has been superior and greatly appreciated by the Administration, Faculty, and Student Body. Sweetwater is proud to be represented by #173 Battalion of the California Cadet Corps.

Major Schultz

# O. N. C. O. A.

## Rifle Team

## Officers

# N. F. L.

The National Forensic League is an organization of Speech students.

Members include: **First row, left to right:** Vice President D. Morgan, Secretary C. Dunn, President P. Petersen. **Second row:** E. V———, E. Fitzhugh, J. Tsuji, Y. Benson, J. Hope, J. Comer, P. Adams, Mr. Burns, P. Keegan, P. Bush, H. Barrett, S. Danley, K. Camblin, A. Arnold. **Third row:** K. Stoner-Hamilet, T. Short, Mr. Lagnese, L. Mournian, O. Ashenfelter, M. Ingle, D. Wallace, N. Christman, J. Pottridge, R. Evans, M. Carrillo.

"Mission Accomplished" could very well be the motto of this year's Speech Squad. Not only have they taken sweepstakes at all the Forensic Tournaments in which they participated but they have also won over 123 awards, more than any other squad, and the senior group will receive more speech pins than previous graduating groups.

In a brief resume of the season we find that Student Congresses awards were won and bills passed, even though for the first time in years no Su-Hi participant ran for the Nationals.

Club contests started out well with Candy Dunn winning "The Voice of Democracy" and placing in the State Finals. It was followed with Orley Ashenfelter qualifying for the Toastmasters' Extemporaneous Finals to make it the seventh consecutive year in which a Sweetwater contestant has been in those finals. Ellen Fitzhugh won the District American Legion Contest and placed second to the boy who won the State at the Area level. Orley reached the regionals of the Lions' Club Oratory, and Doug Morgan qualified for the U.N. Finals, with the results still in doubt at this writing. A sophomore, Leonard Willett, qualified for the District finals of the Optimist Club.

But the real effort of the squad was in tournaments. It began with the "B's" winning the Palomar Novice for the third straight year, so that Sweetwater retired the sweepstake trophy. They won it the hard way, without debate.

The real test came with the annual San Diego State College Open, which was this year divided into an Individual and a Debate tourney. For the fourth straight year, Sweetwater took the sweepstakes at both tourneys, equalling last year's 27 awards won. At the Cal-West Interpretation Festival, Ellen Fitzhugh and Noel Christman teamed to win the team trophy for Humorous. In addition, finalists were placed in every event, quite a feat for a group that does not specialize in interpretative events.

The Hoover Tournament was handily won by the squad. It was followed by the San Diego State Qualifying (after a practice tourney sponsored by Hilltop). From it, Sweetwater qualified two debate teams and five individual entries for the State Finals. Ellen Fitzhugh was the only contestant in the tournament to qualify in three events. In debate, Don Wallace-Doug Morgan and Ellen Fitzhugh-Candy Dunn took first and second, respectively; Ellen took first in Extempore and Impromptu; Orley Ashenfelter, second in Extempore; Helen Barrett, second in Dramatic; Janice Tsuji, second in Girls' Oratory; and Candy Dunn, third in Extempore. Su-Hi's aim was to qualify two teams in debate, and they succeeded!

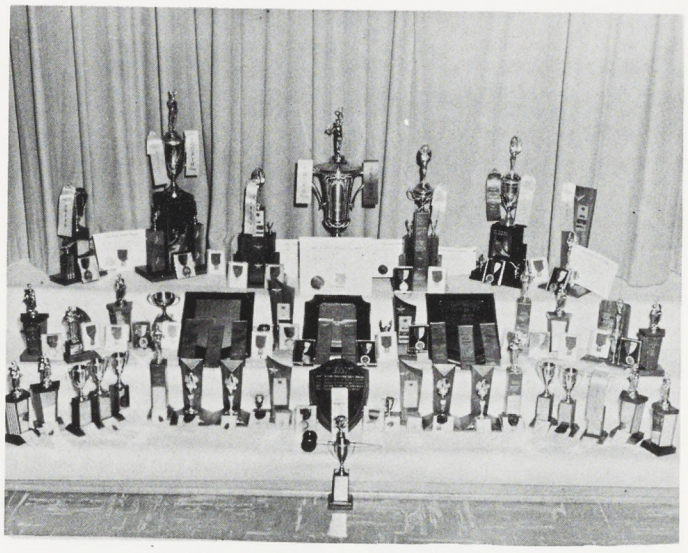

My—what a collection!

The hope was to qualify a third team from the N.F.L. District, this year held at Soutehrn California. The squad accomplished their mission; for Orley and Phil Petersen took first and qualified not only for the State but also for the Nationals, defeating Candy and Ellen. In addition, Ellen took first in Girls' Extempore to qualify for the Nationals for the second year, and Candy took second place; Doug took first in Boys' Extempore and Orley, second. To keep intact their record of never losing a District sweepstakes, the squad scored a total of 78 points, the largest ever to be scored by any Sweetwater group at a District Tournament. Also, for the seventh straight year Su-Hi will be participating in the Nationals, never qualifying in less than two events since 1954. Of course, it is the eighth year that Sweetwater will be represented at the State and the first time it is sending three debate teams to it.

At the time of this writing all that are left are the results of the State and National tournaments.

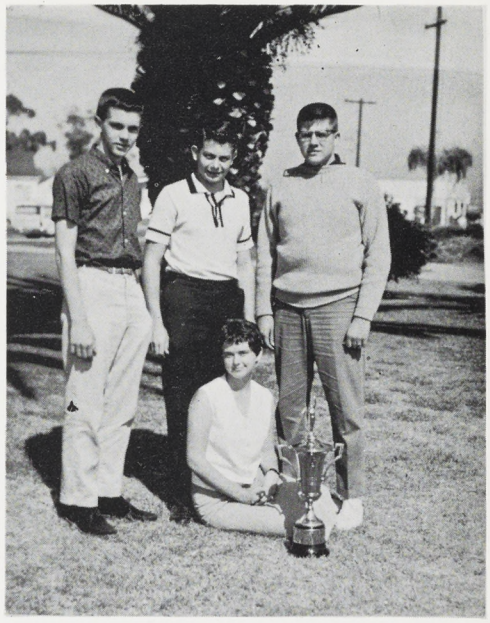

E. Fitzhugh, D. Petersen, D. Morgan, O. Ashenfelter
Going to the Nationals

# Su-Hi Speakers

The Su-Hi Speakers is also an organization of Speech students dedicated to Service for our school.

Members, **First row, left to right:** E. Fitzhugh, President, N. Christman, Vice President, J. Tsuji, Secretary. **Second row:** P. Petersen, T. Short, C. Dunn, J. Hope, J. Comer, S. Danley, P. Keegan, D. Morgan, D. Wallace. **Third row:** Mr. Lagnese, O. Ashenfelter, M. Ingle, J. Pottridge.

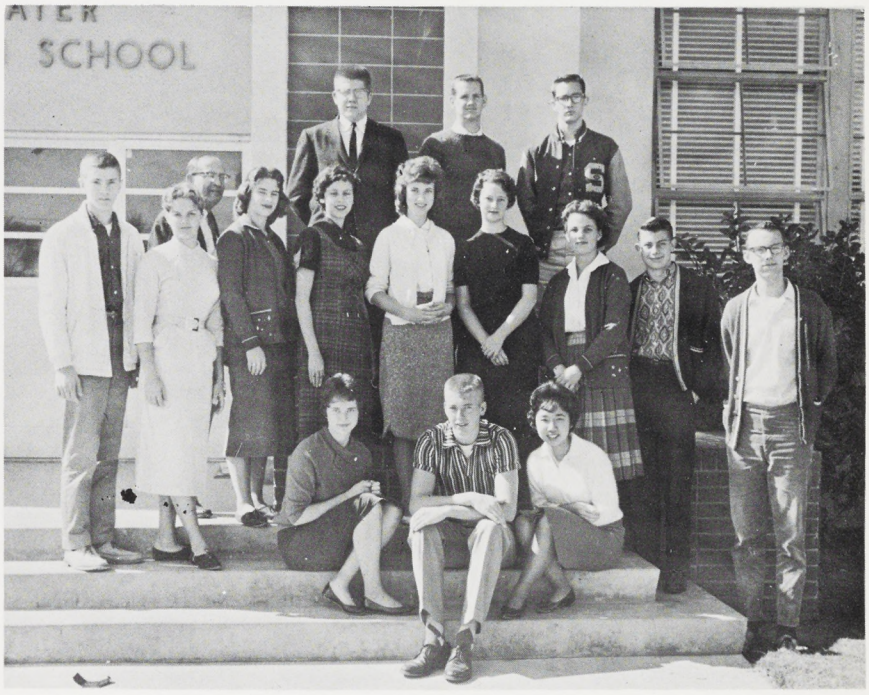

# Snappy Snapshots

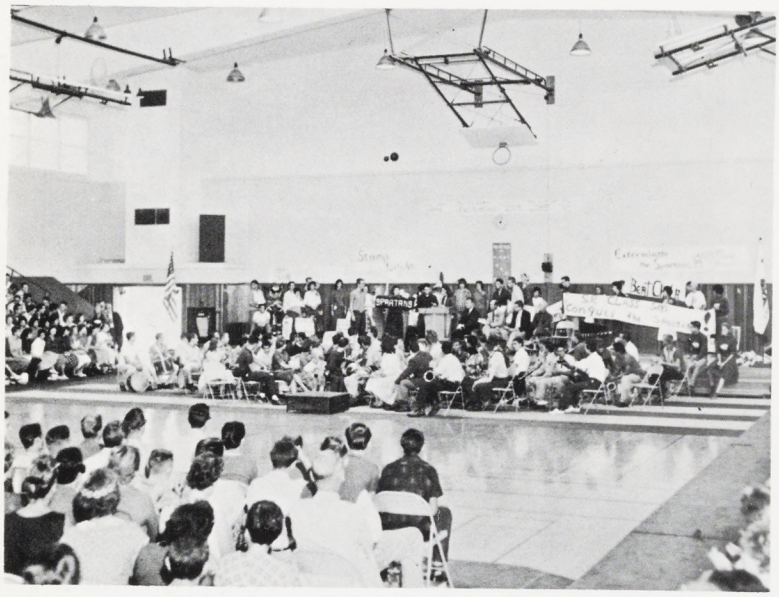

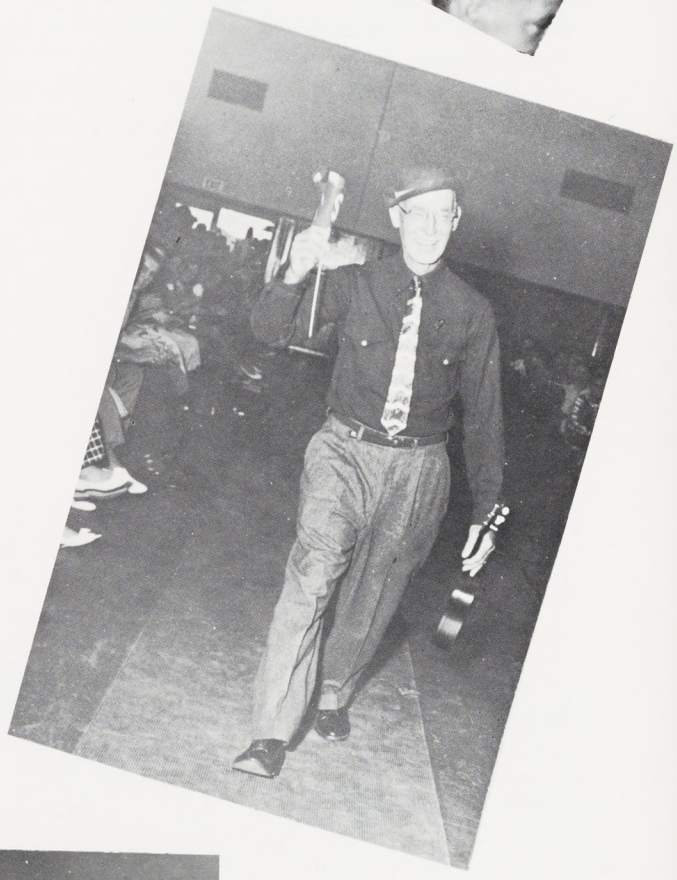

# FOOTBALL

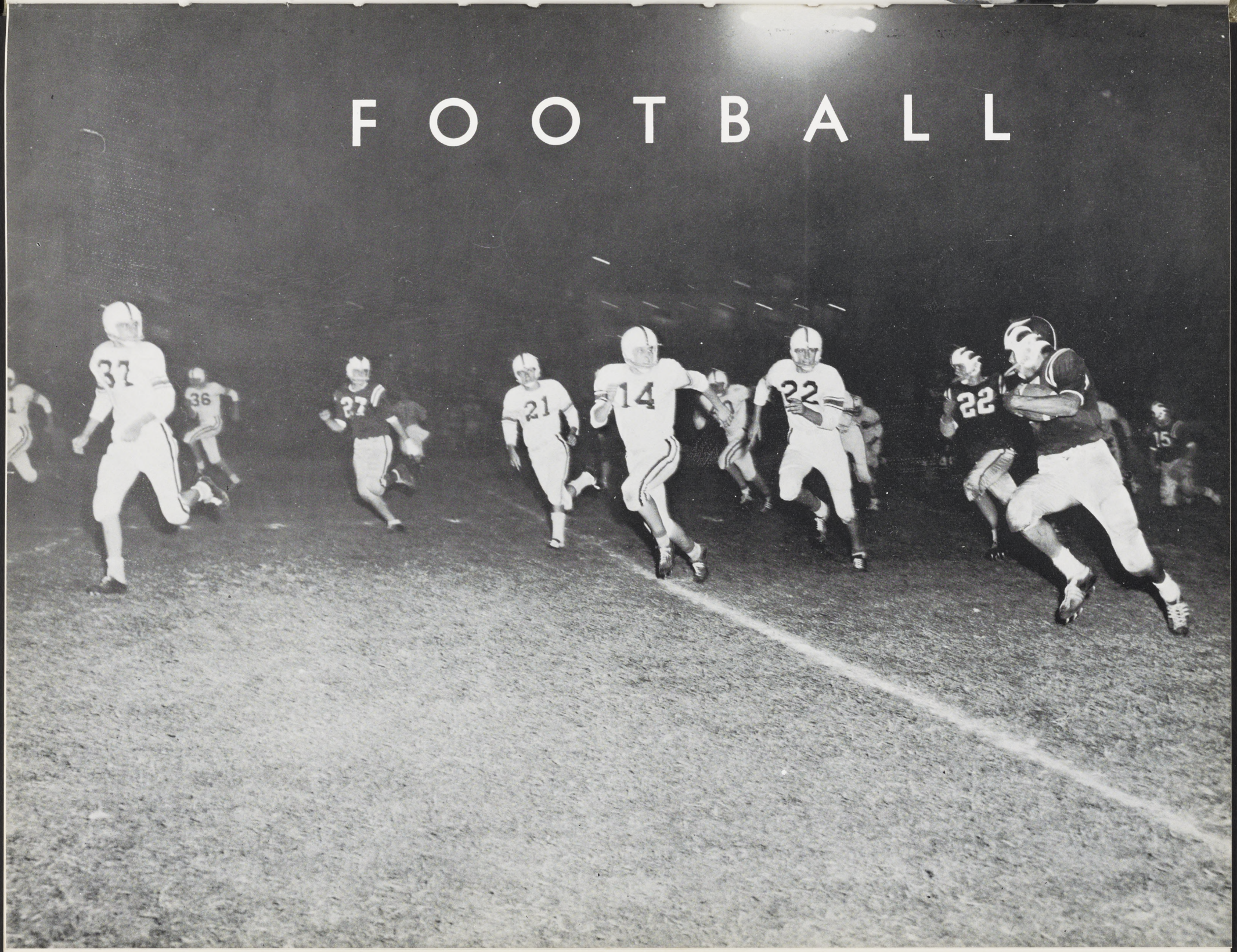

# FOOTBALL ROUNDUP

The Red Devils for 1959-60 had three goals for which they were striving; to win the Metro League title for the third successive year, to retain the "rivalry trophy" awarded to the winner of the Sweetwater-Chula Vista game, and to regain possession of the oaken bucket from Grossmont High School. Despite their lack of experience, the Devil Team was willing to work hard and they achieved two of their goals. The trophies of Sweetwater's greatest rivals are now resting in our trophy case.

Activating each play was center Mike Wolf. Strongly supporting the ends, Louie Moore and Charles Fulkerson, were Jim Arnout and Tom McCallister, guards, plus the tackles, Carlos Rebelez and Dave Nenow.

Sweetwater's backfield developed well as the season progressed. Quarterback Robie Young did an excellent job. Fullback Al Tanoi was the boy selected to be on the All Metro team and was Sweetwater's top runner. He was also the most versatile player on his team. He had the ability to do an excellent job in any position he played. Ronnie Miller, Vernon Roberts, Bob Dawson, John Natividad and Richard Nakano played the position of halfbacks and did an extraordinary job when it came to running with the ball.

Bob Dawson, chosen for the All Metro team, showed his talent of linebacking in many a game. Tom McCallister was chosen as the most improved player for the season.

The members of the team not mentioned here should all be given credit for helping their team achieve their goals. It is the entire team effort that makes a successful ball club.

CONGRATULATIONS RED DEVILS for a job well done. We are all proud of you and our wonderful coaches Tom Parker and Don Bardot.

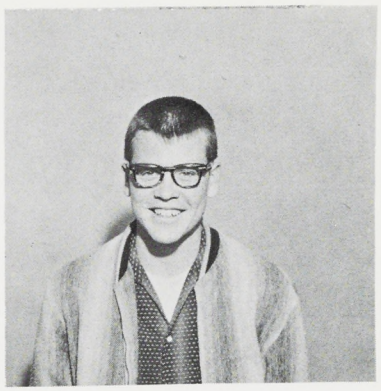

Jimmy Young—Mgr.

Head Coach Tom Parker

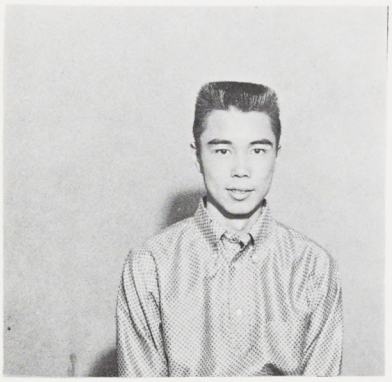

Laurence Tanaka—Mgr.

Jim Arnout

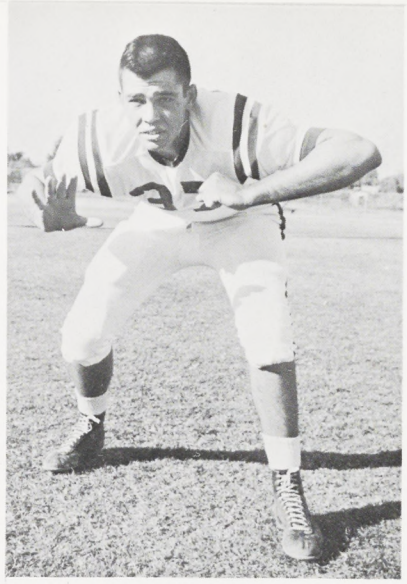

Stewart Becker

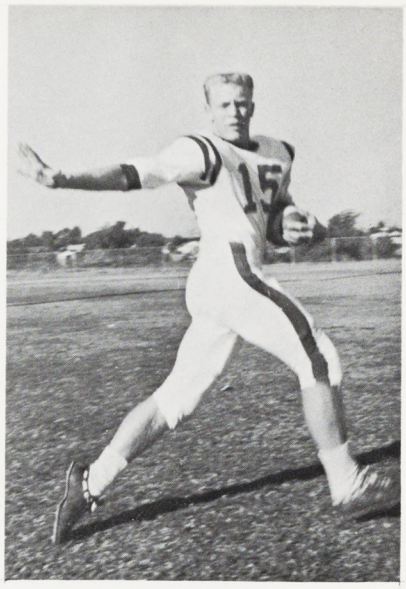

Bob Dawson

Tom McCallister

# SENIOR

Vernon Roberts

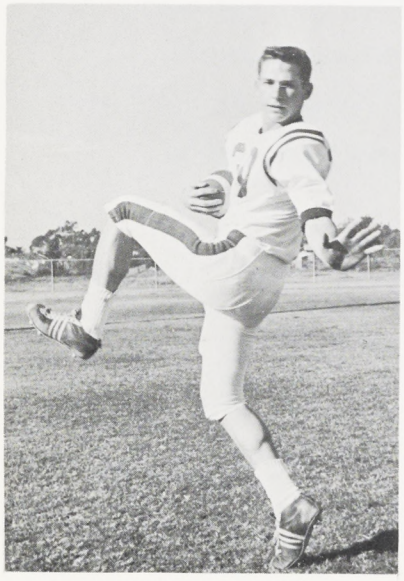

Carlos Rebelez

Al Rorobough

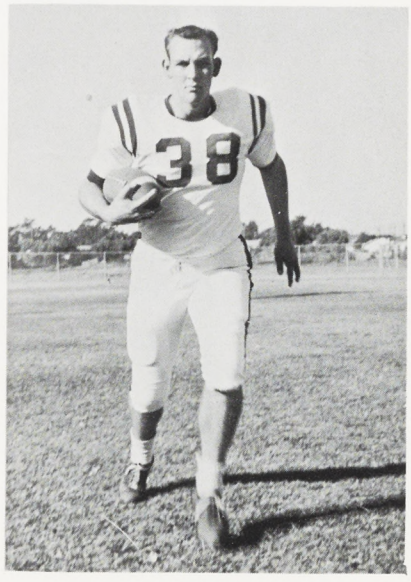

John Gibbs

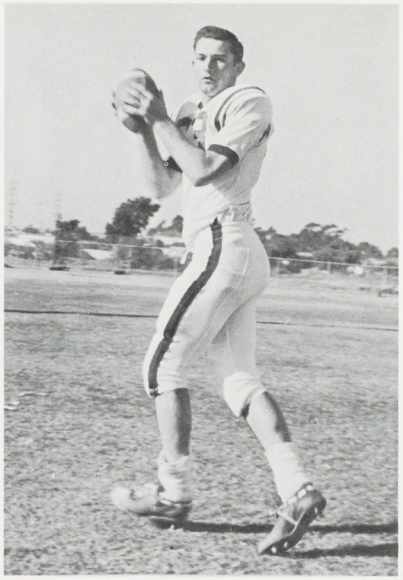

Louie Moore

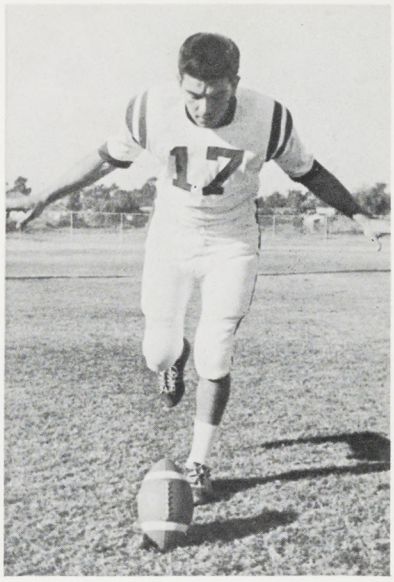


John Natividad

# LETTERMEN

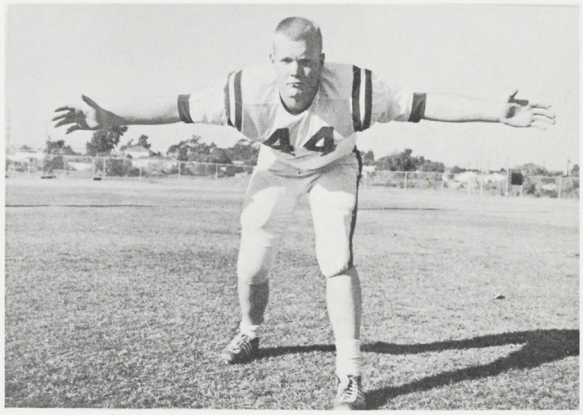


Dave Nenow

Tom Small

Mike Wolf

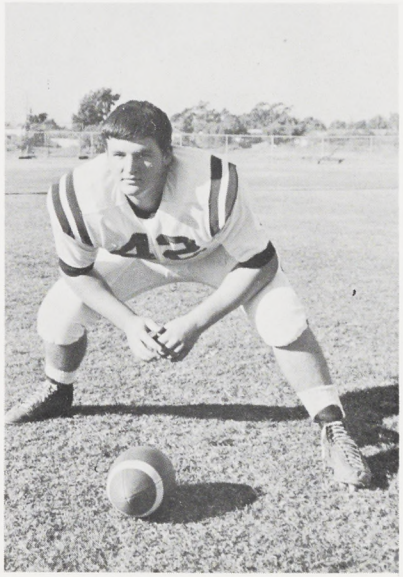


Robbie Young

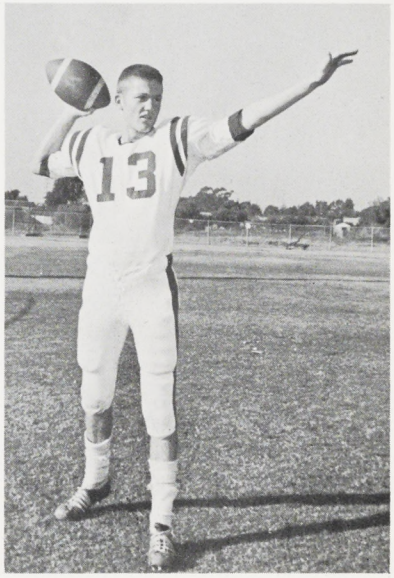

# VARSITY

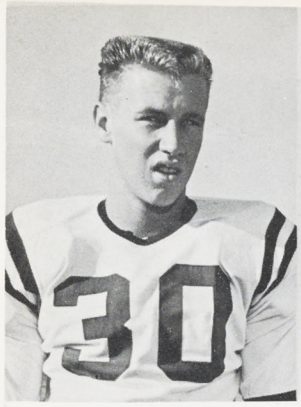

Paul Spitz

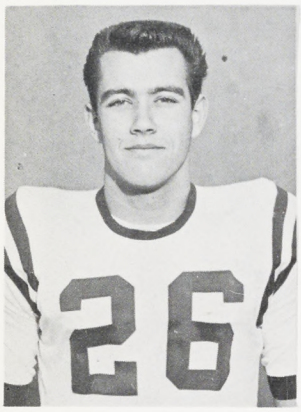

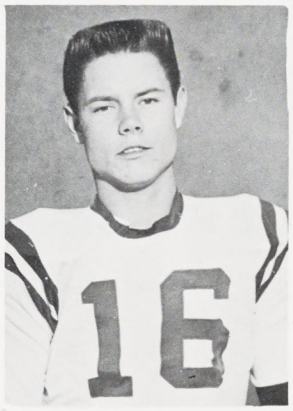

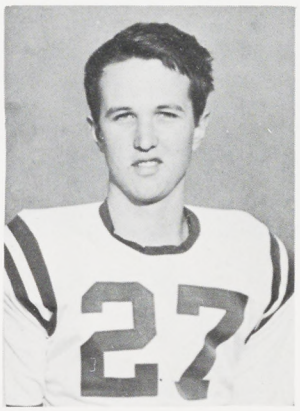

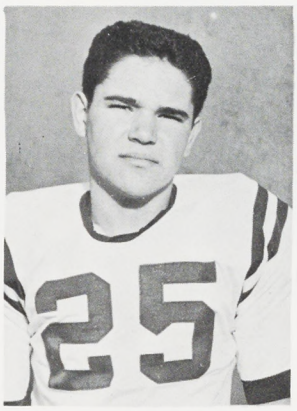

Bill Leonard
Don Lowrey
Frank Douglas
Bob Dominquez

Charles Fulkerson
Barney Turner
Stanley McCrea
Dan Avalos

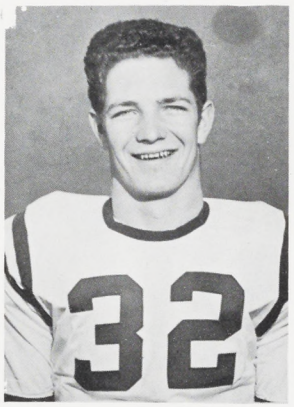

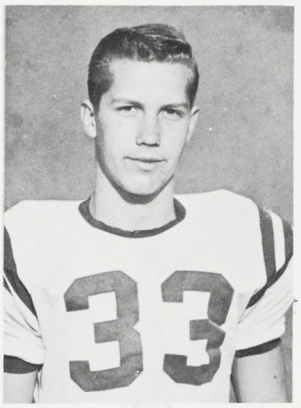

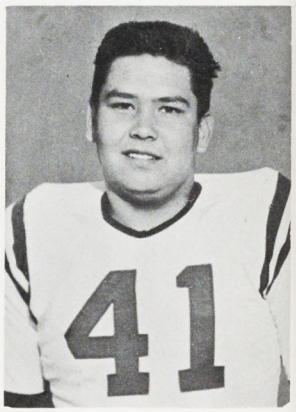

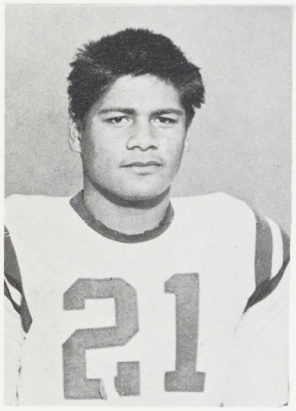

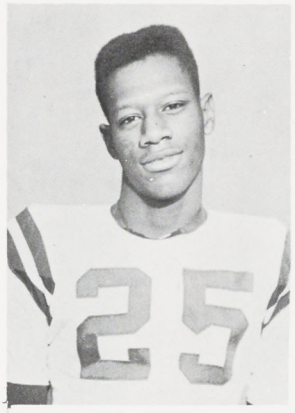

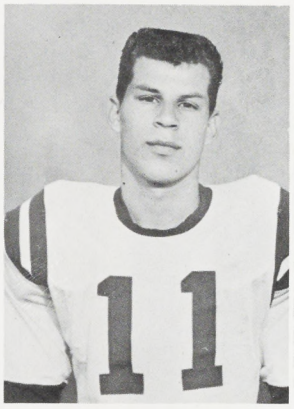

Al Tanoi
Jim Davis
Joe Bonilla
Oscar Portillo

Jim Poe
Edwin Barry
Bill Perkins
Neal Christman

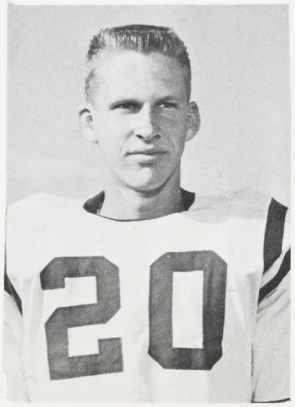

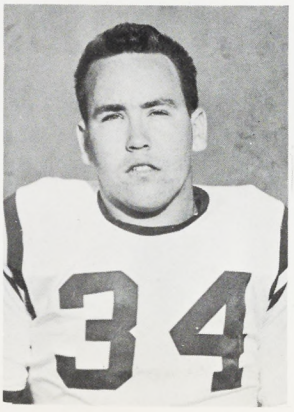

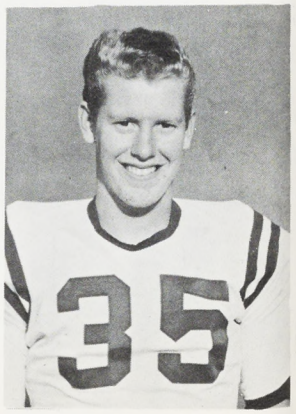

# FOOTBALL

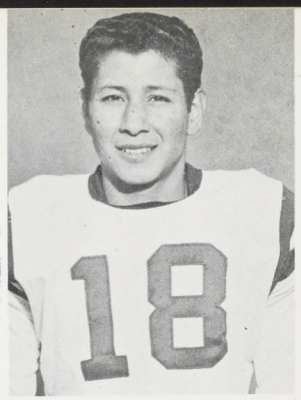

Reno Silva

Jim Rayburn
Dan McCormick
Hanns Brosch
Ronnie Miller

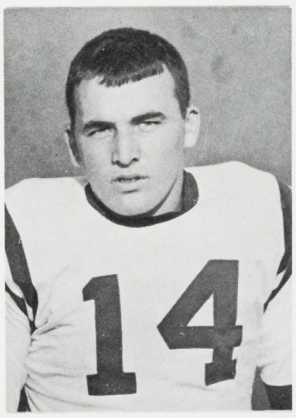
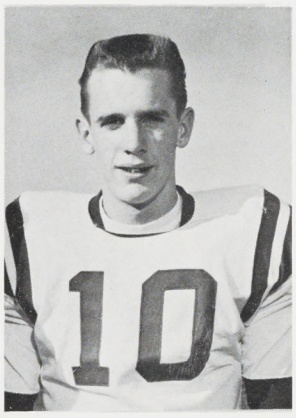
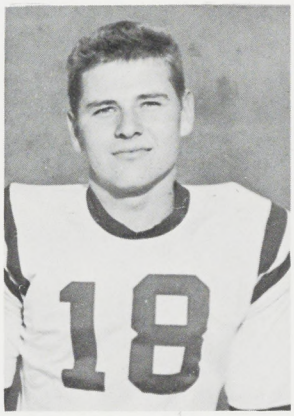
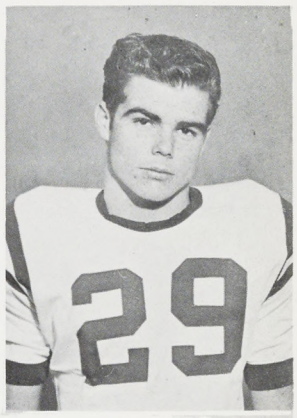

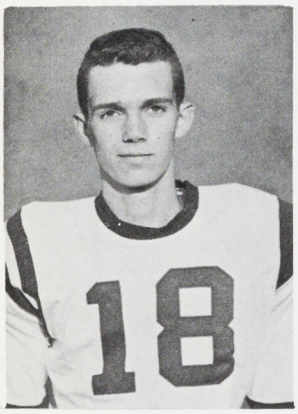

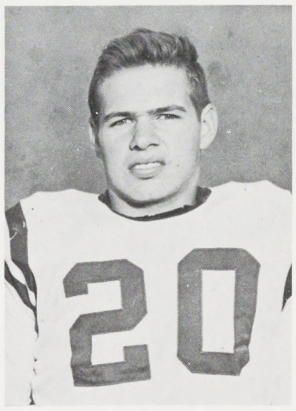
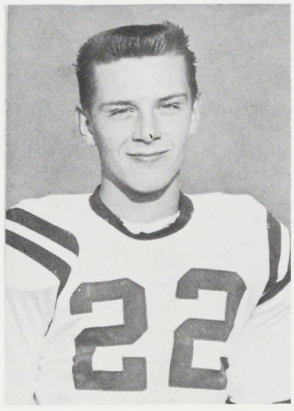

Doug Olafson
Wayne Crabb
Paul Vogel
Steve Mullin

Rick Leutola
Bill Hawkins
John Silva
Phillip Sadiasa

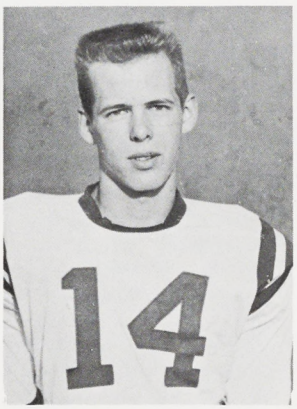
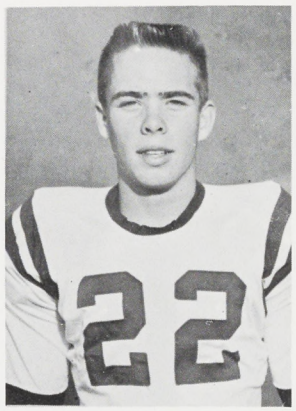
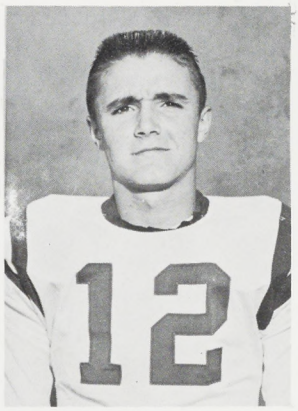
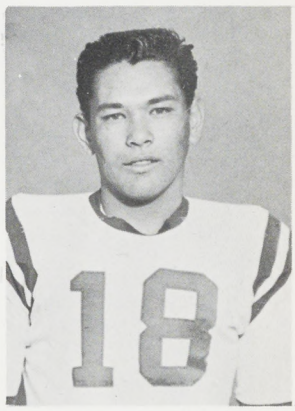

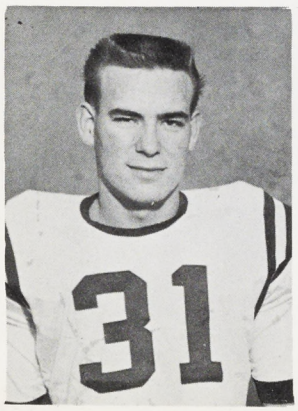
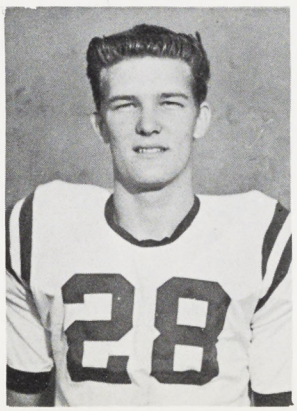
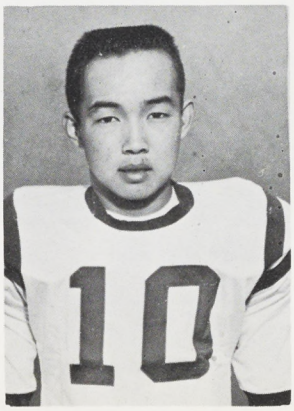
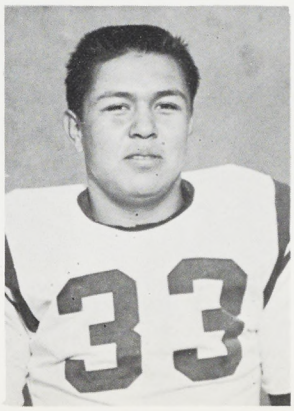

Ken Birdsall
Bill Williams
Richard Nakano
Jess Molina

# FOOTBALL HALL OF FAME

Al Tanio
Most Valuable Player
Best Offense

Bob Dawson
Best Defense

Jim Arnout
Best Fundamental

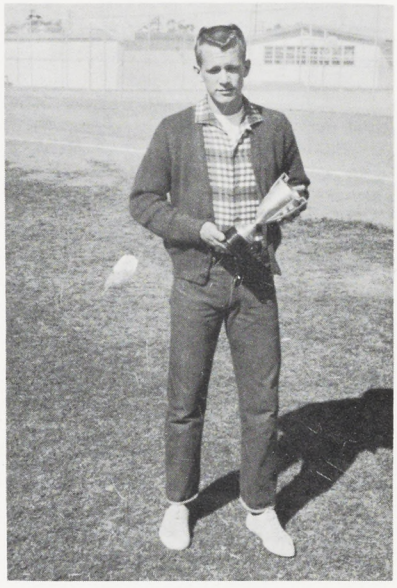

Tom McCallister
Most Improved

# WIN DEVILS

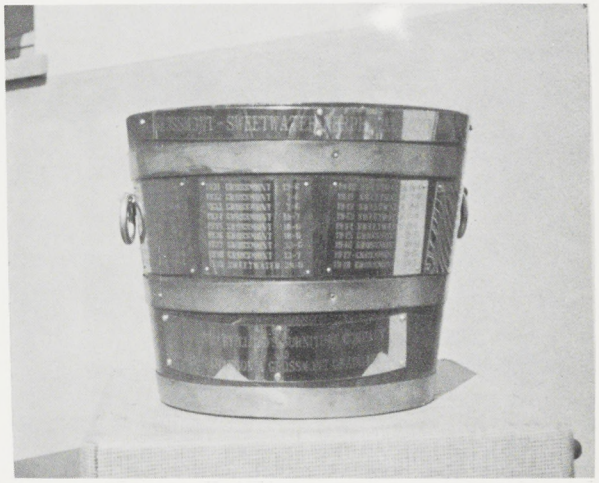

We got the Bucket

## Devils Take Second; Grind Grossmont

The Sweetwater Red Devils ended their 1959 football season Friday, November 20, with a smashing 19-7 victory over the Grossmont Foothillers on Sweetwater's own Hudgins Field.

The victory gave Sweetwater undisputed possession of second place in the final Metro standings with a record of 5 wins, 1 loss and 2 ties.

Sweetwater got a big break in the first quarter when Bobby Dawson grabbed a Foothiller pass and raced to the 16 yard line. With the ball in position on the 10 yard line quarterback Joe Bonilla hit end Louie Moore in the end zone for the score. John Natividad's perfect kick made the score 7-0. This proved to be the only scoring done in the first half.

Su Hi increased their lead in the third quarter as Bonilla hit Moore again in the end zone for the score. The kick was missed, making the score 13-0.

Grossmont finally got on the score board as quarterback Niel MacClellan hit Scott Kelly and he went 25 yards for the score. Don Hamlin ran over the extra point to make the score 13-7.

With just under a half of a minute to go in the game, fullback Al Tanoai intercepted a Grossmont pass and got away from several Foothillers going 40 yards for the final tally of the contest. The kick was blocked and the final score was Sweetwater 19, Grossmont 7. Tanoai's hard running also set up the Devil's first two touchdowns. Some fine defensive work was credited to Jim Arnout, Tom Small and Bobby Dawson.

Su-Hi flattens the Foothillers

# SWEETWATER DEADLOCKS; TIES INJURE STANDINGS

The league leading Sweetwater Red Devils battled Mt. Miguel to a 14-14 deadlock, for their second tie of the season at Helix Stadium Friday night.

Sweetwater scored early in the first quarter when Mt. Miguel muffed a quick kick and Su-Hi took possession of the ball on the Matador 30-yard line. A run by Natividad, a pass to Louis Moore and a drive by Tanoai set Miller up for the final plunge. The extra point attempt sailed wide. The Devils got underway again and maneuvered the ball to the six where the threatening drive sputtered to an end.

Miguel took possession and put together a strong drive to Su-Hi's 15 where they were penalized and moved back to the 30. The bull fighters quickly moved the ball into scoring position, where Mt. Miguel's fullback, Eric Linston, charged five yards for the score. The extra point was good and the Matadors took the lead 7-6.

Trailing throughout the third quarter, the Red Devil defense pushed Miguel back and blocked a punt in the end zone, good for a two point safety. With less than five minutes of game time remaining, the Matadors carried the ball seven times for seven points to take a tipsy lead.

With time running out, the trailing Devils put together a fierce drive. Junior quarterback Joe Bonilla fired two passes to halfback Miller which placed them on the ten. Fullback Al Tanoi then ploughed through for nine where he plunged over for the T.D.

Natividad failed in his second extra point of the night, and the Devils had to settle for the tie.

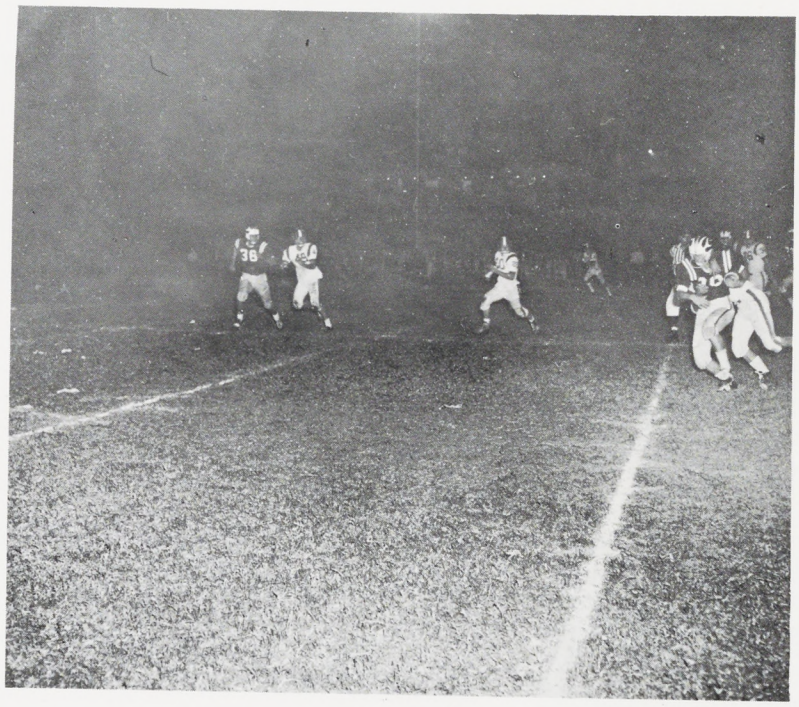

Break that tie

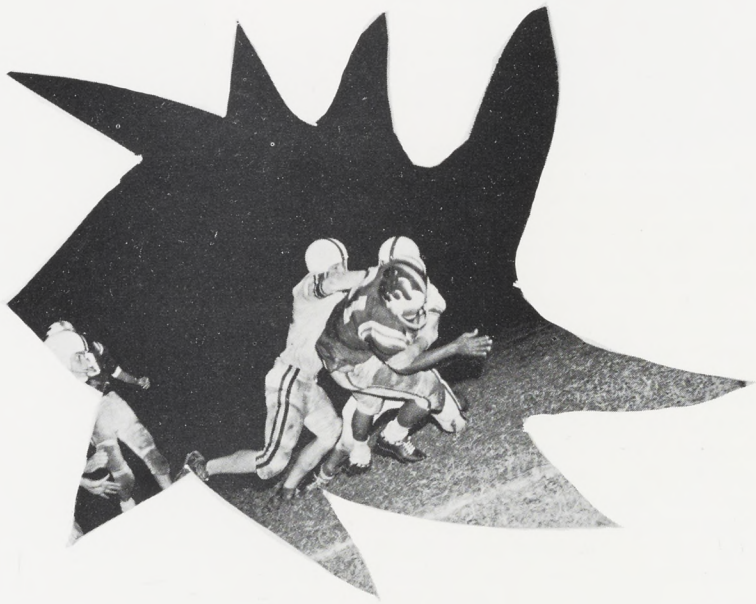

Helix temporarily halts Su-Hi

# RED DEVILS RUIN LANCER HOMECOMING

A lone third period tally by Sweetwater against Hilltop set the Red Devils up for their fourth win of the season Friday, November 13, on Hudgins Field.

Sweetwater was the only team to shake the traditional Friday the 13th bad luck, late in the third quarter, when fullback Al Tanoai climaxed a 66-yard drive by driving over from the two yard line on their thirteenth play. Extra point kicker, John Natividad, gave the ball a bad boot and it sailed wide.

The Hilltop Lancers couldn't lose the hex throughout the game and failed to constitute any real threat. The Devils last threat of the night came late in the fourth quarter when Junior halfback Ronnie Miller scooted 15 yards to the four, but lacked inches for a first down. Sweetwater made a clean sweep in the statistics by getting 15 first downs to Hilltop's 5. Su-Hi gained 188 yards to the Lancer's 38 rushing yardage.

**Statistics**

| | S | H |
|---|---|---|
| First Downs | 15 | 5 |
| Rushing Yardage | 188 | 38 |
| Passing Yardage | 57 | 42 |
| Passes Completed | 5 | 4 |
| Passes Attempted | 10 | 13 |
| Punts | 6-31 | 7-38 |
| Yardage Penalized | 55 | 30 |

A touchdown, a touchdown, a touchdown, boys

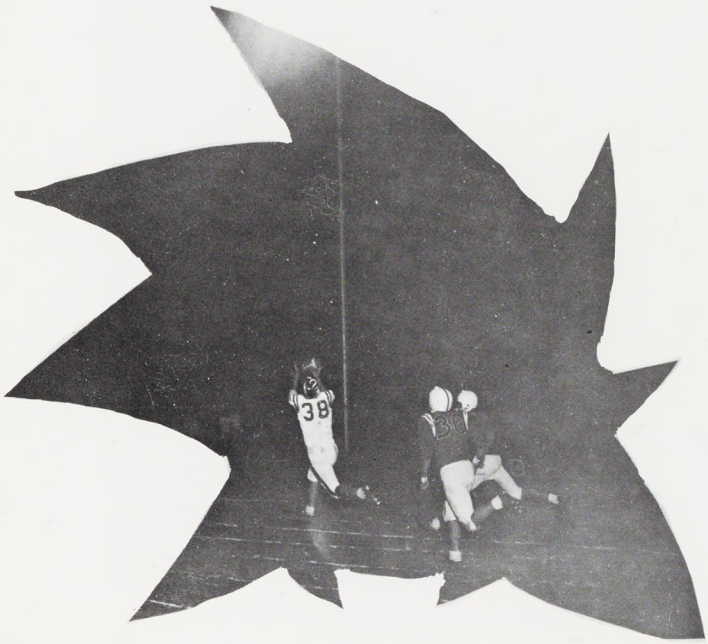

Sweetwater vs. Escondido

**Beat the Cougars**

# DEVILS SMASH SPARTANS; TAKE OVER LEAGUE LEAD

Hard running fullback Al Tanoai, John Natividad with his golden toe, and Quarterback Robbie Young, paced the Sweetwater Red Devils to a 7-6 edge over the Chula Vista Spartans. Friday, October 16, on Hudgins Field, before 4000 excited spectators.

Tanoai scored the Devil's tally early in the first quarter after Sweetwater's Jim Arnout blocked a Spartan punt and Carlos Rebelez recovered it on the 32 yard line.

Then Natividad's conversion split the uprights perfectly for the point that proved to be the winning margin of the tight tussle.

The victory boosted Sweetwater to the top in the rugged Metro League race.

Chula scored their lone touchdown midway in the second quarter on a 3 yard plunge by halfback Fred Olmsted. The kick was missed, which proved fatal to the Chula Vistans.

Su-Hi had a couple of other golden opportunities to score, but were stopped by a powerful Spartan defense.

Some fine defensive plays by Ronnie Miller and Bobby Dawson helped to preserve the win for the Devils.

Sweetwater will test the Helix Highlanders this Friday on their home field and try to hold down its top spot in the Metro League scramble.

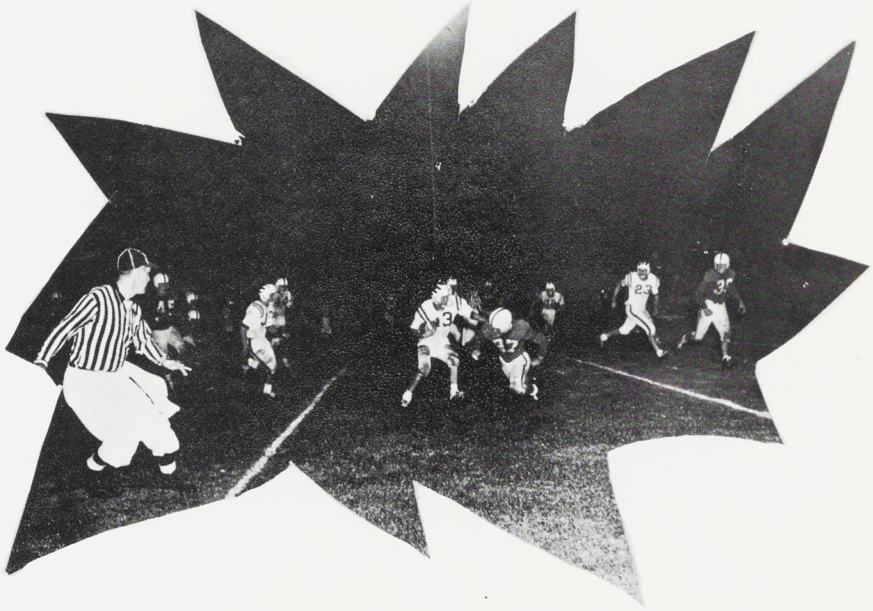

Su-Hier fights off rival Spartan

Here We Go Devils

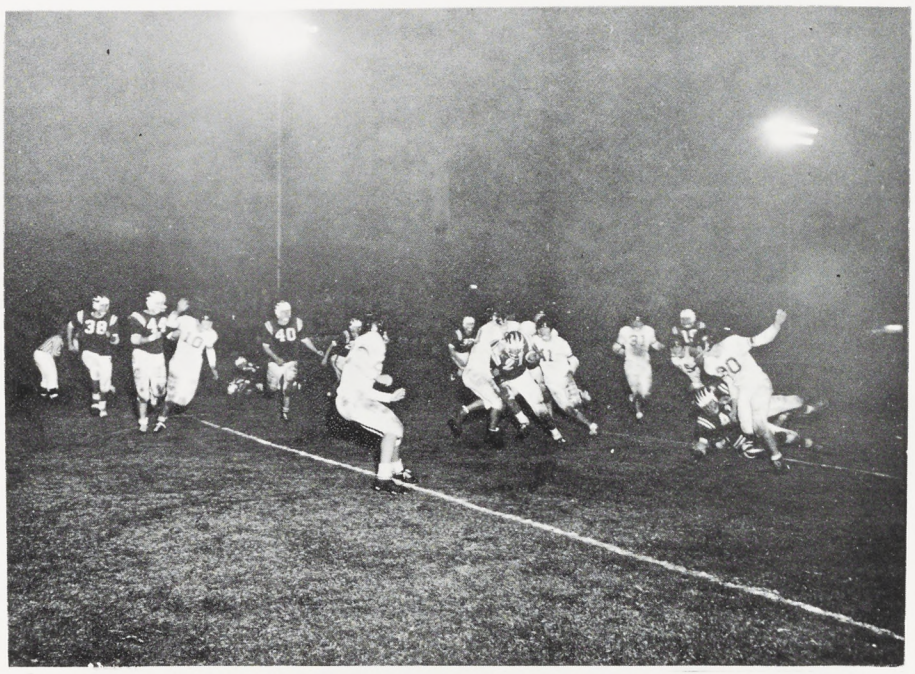

Sweetwater corrals El Capitan

# MYSTIC MOMENTS

The Queen is crowned.

Lovely Linda Braxdale with escort John Pottridge, Senior Class President, preceding ring bearer Steven Peace.

HOMECOMING COURT—Left to right: Melanie Jones, Sandy Ferebee, Betti Belcher, Betty Gross, and Linda Braxdale.

# HER MAJESTY QUEEN LINDA

Cheers and sighs of admiration greeted Homecoming Queen Linda Braxdale as she toured the field in a 1959 Dodge. Petite and pretty Linda graced the halftime in a spectacular blue ball gown of crystaline. She was then presented with a bouquet of red roses and crowned by John Potteridge, Senior Class President.

Melanie Jones

Betty Gross

# ATTENDANTS

Betti Belcher

Sandy Ferebee

# "B" FOOTBALL

This year's Junior Varsity Football team had an unsuccessful season, winning 1, losing 7, and tieing 0. The team was quarterbacked by Billy Jordan and Tony Nacita, who received help in the backfield from George Bullis and Ronnie Nakano. The team deserves a lot of credit for their team efforts, fight, and spirit.

The team was well coached by Wells Gorman and Neil Black. The coaches are expecting a good team next year on Varsity.

George Bullis was named as the Most Valuable Player and Billy Jordan was voted the Best Fundamentalist. Andy McGuire was chosen by his teammates as Captain.

First row, left to right: Mgr. R. Dion, B. Crowley, G. Bullis, R. Nakano, A. Crogan, D. Smith, D. Hubbard, G. Baca, J. Alcala. Second row: Neil Black, C. Vasquez, K. Zumwalt, E. Westmorland, S. Lopez, A. Avalos, R. Huggit, D. Danielson, G. Walden, D. Morrison, M. Hayes. Third row: B. Jordan, C. Komier, A. McGuire, T. Lewis, S. Newlan, N. Stamper, J. Fawver, C. Barbour, B. Pasley, G. McDonald.

# OFFENSE

First row, left to right: E. Westmorlyn, J. Fawver, A. McGuire, D. Danielson, D. Hubbord, S. Newlan. Second row: B. Crowley, G. Bullis, B. Jordon, A. Crogan, R. Nakano.

# DEFENSE

First row, left to right: S. Newlan, J. Fawver, A. McGuíre, A. Avalos, D. Hubbord, D. Danielson, N. Stamper. Second row: R. Nakano, G. Bullis, B. Jordon, J. Alcala.

# CROSS COUNTRY

The Red Devil cross country hoped for a victorious record as the 1959-1960 season got under way. After dropping a close league opener to Lincoln, 28-30, hopes of taking the Metro Championship ran high.

The team was coached by Mr. Richard Gehring, who had approximately twenty boys working under him. Returning lone Varsity Letterman Tony Venegas added strength to the team along with Rudy Guerra and Andrew Vasquez returning from last year's J.V.

VARSITY—Left to right: Coach Richard Gehring, Ron Calamoto, Tony Venegas, Carlos Romero, Tony Gonzales, Richard Gonzales.

JUNIOR VARSITY—First row, left to right: Dale Arries, Ike Johnson, Don Wyllie, Dan Wyllie, Greg Valero. Second row: Lloyd Busby, Andrew McFadden, Rudy Guerra, Leonard Willet, Andy Vasquez, Tommy Turner.

# BASKETBALL

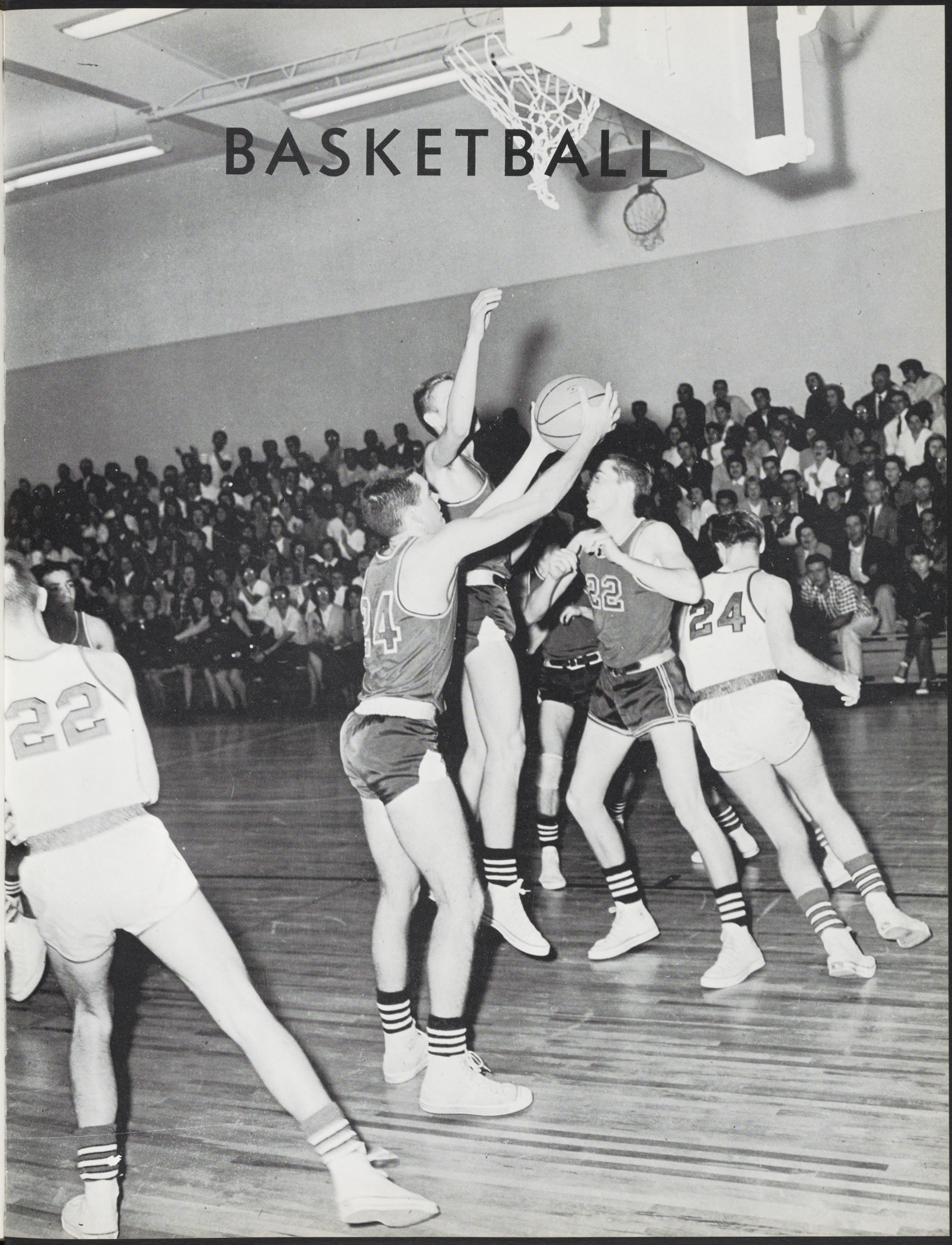

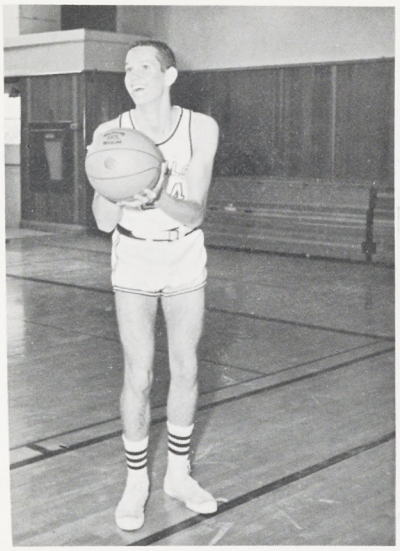

Mark Ingle

Joe Bonilla

Dan McCormick

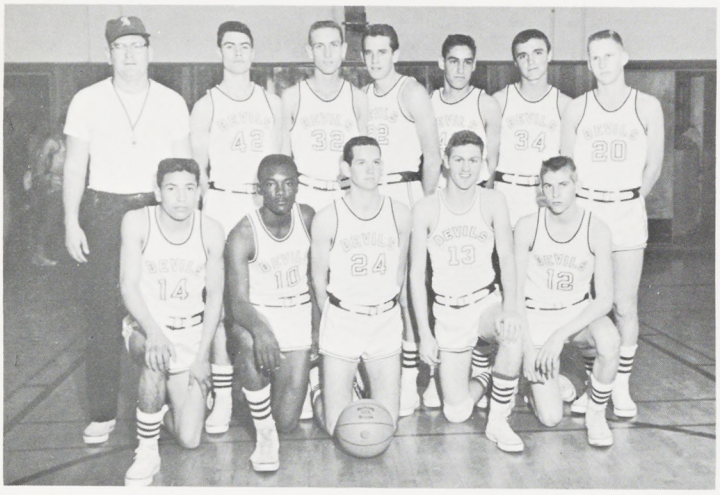

Varsity Squad

# DEVIL

Robbie Young

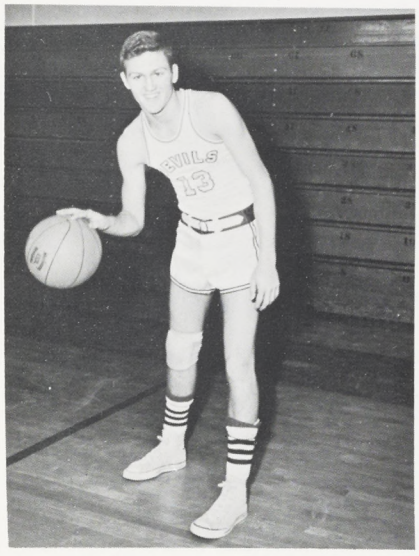

Gage Campbell, Mgr.; Don Brizendine, Coach

John Silva

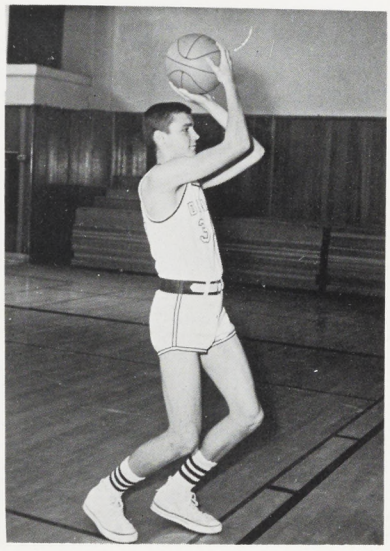

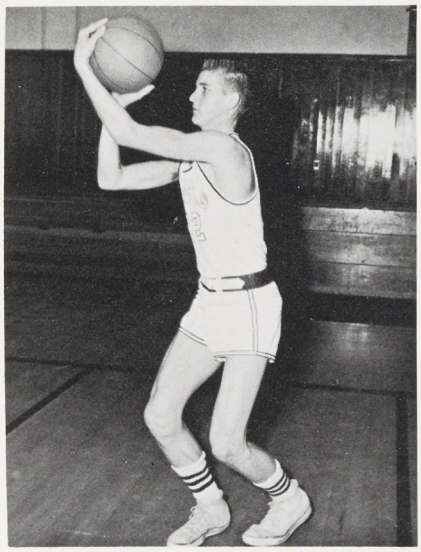

George Pedersen

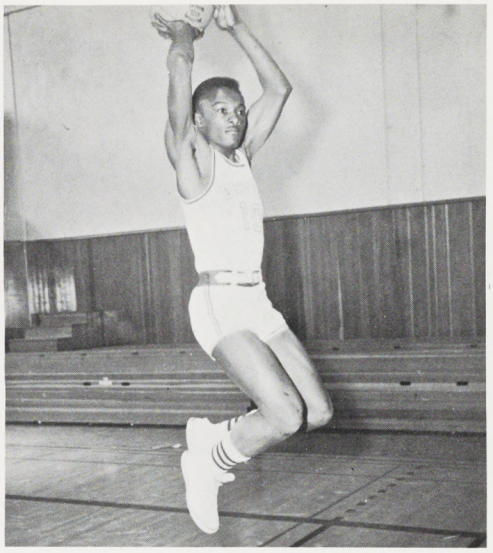

Walter Tillis

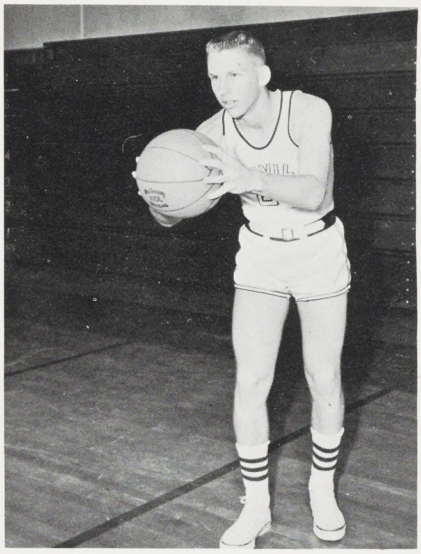

Jim Poe

# HOOPSTERS

BASKETBALL SPOTLIGHT

Most Valuable Player.....Dan McCormick
Free Throw Award Winner.....Mark Ingle
Captain of the Year.....Dan McCormick

Bill Jordon

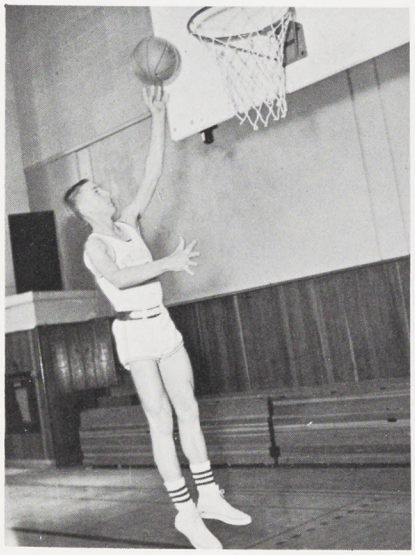

Bruce Riddle

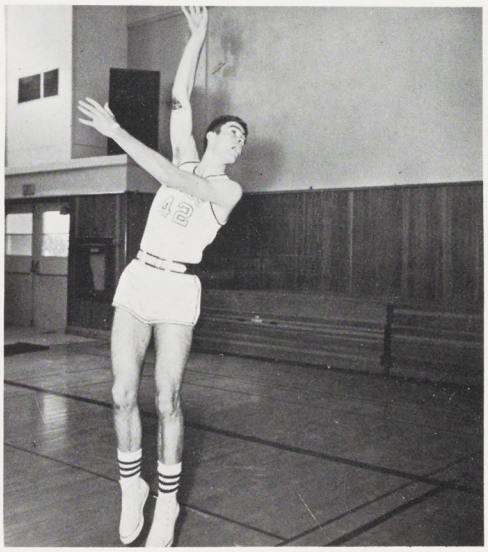

Patrick Portillo

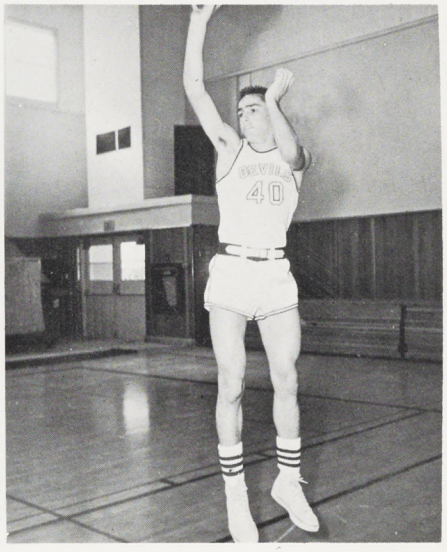

# GO GO

Bonilla grabs ball on rebound.

An excited crowd witnesses Chula Vista game.

a basket a basket

a basket, boys; you make the basket, we'll make the noise.

# GO DEVILS

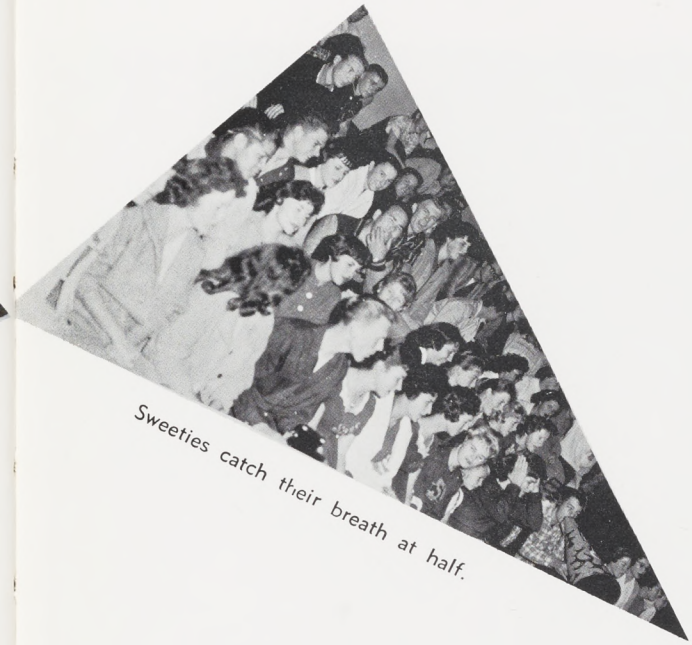

Sweeties catch their breath at half.

Jordon temporarily halted, but Su-Hi hangs on to the ball.

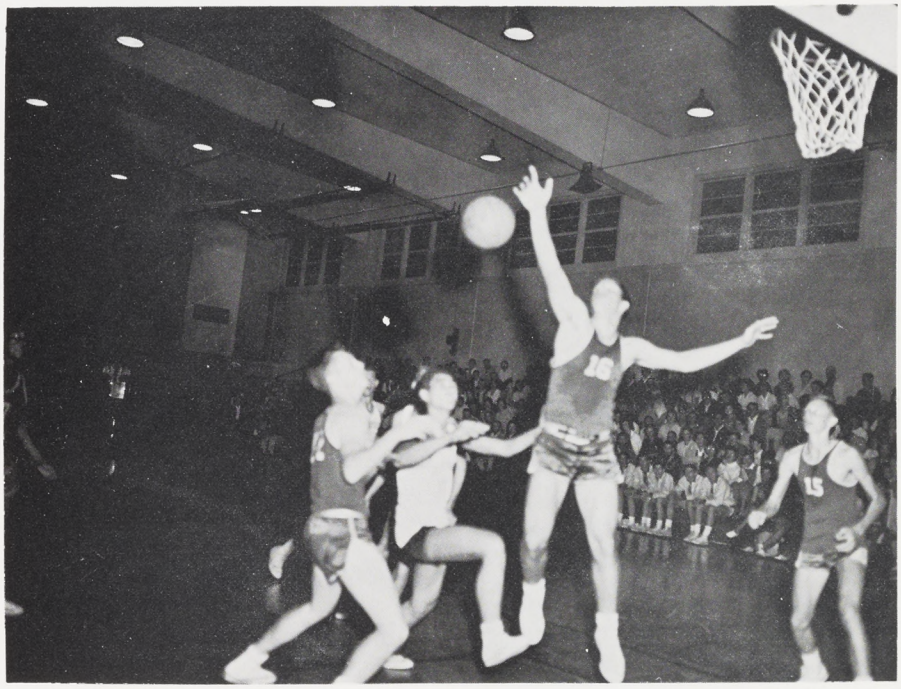

Sweetwater struggles to keep off Spartan attackers.

# DEVILS

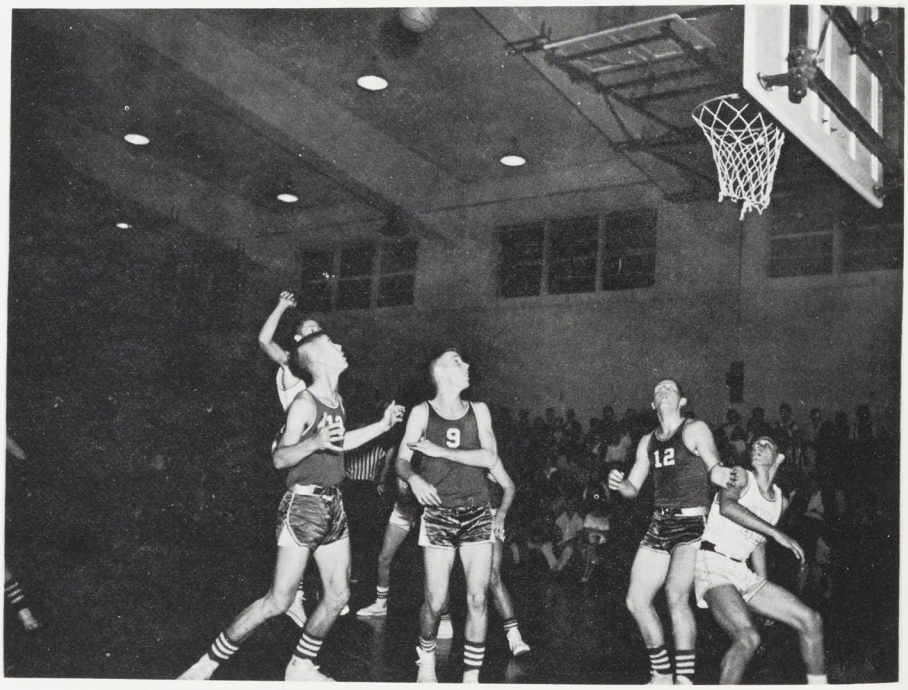

Spartans anxiously await outcome of McCormick's throw.

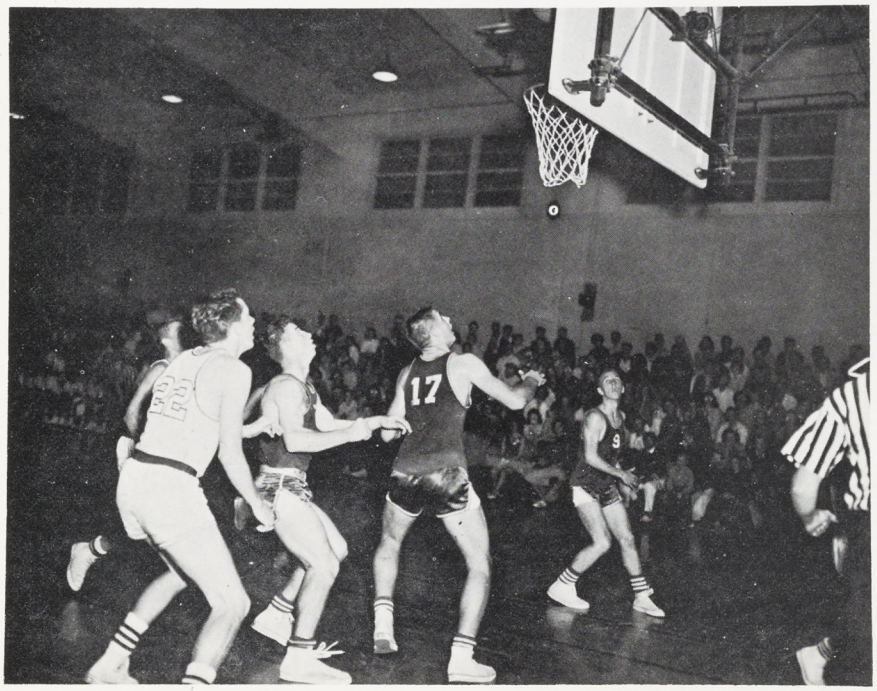

Get the ball. Hey. Hey. Get the ball.

# IN ACTION

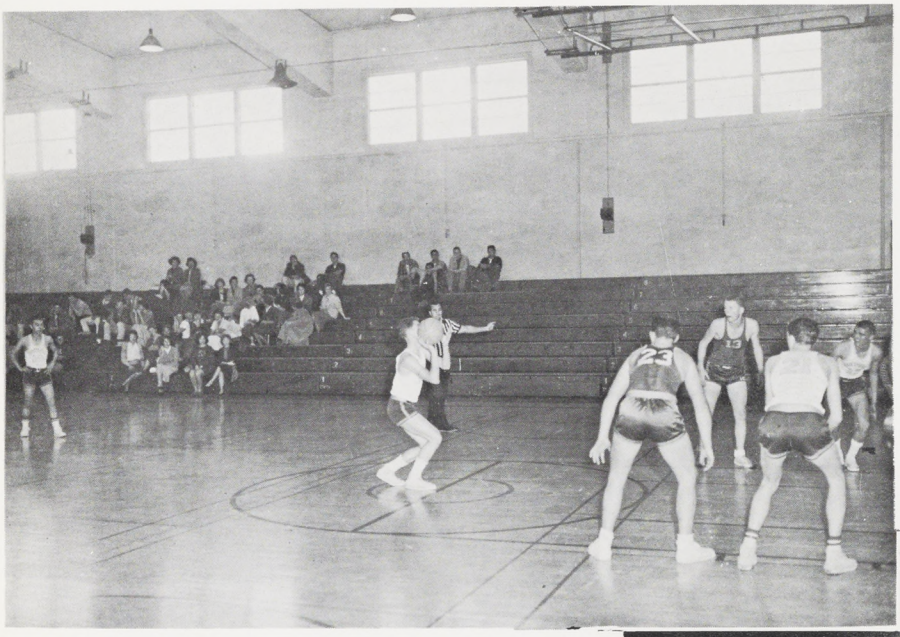

Su-Hi takes a free throw.

Bonilla shoots for basket.

# JR. VARSITY BASKETBALL

Although Sweetwater's Junior Varsity only won four metro-league games, they expressed their intense desire to work as a team and showed great potential. Throughout the season the eleven members of the team worked many hours, under the direction of Coach Don Bardot, and their overall record was eight wins and thirteen losses. Several of the losses were only by heartbreaking scores. Here now, WE SALUTE THE JUNIOR VARSITY FOR 1959-60.

Don Bardot

First row, left to right: K. Napper, A. Salinas, C. McHugh, L. Tanaka, A. Smith. Second row: D. Morrison, L. Iuli, R. Lehtola, J. Davis, R. Mitchell, B. Ghering, N. Stamper, D. Bardot.

Napper waits for ball.

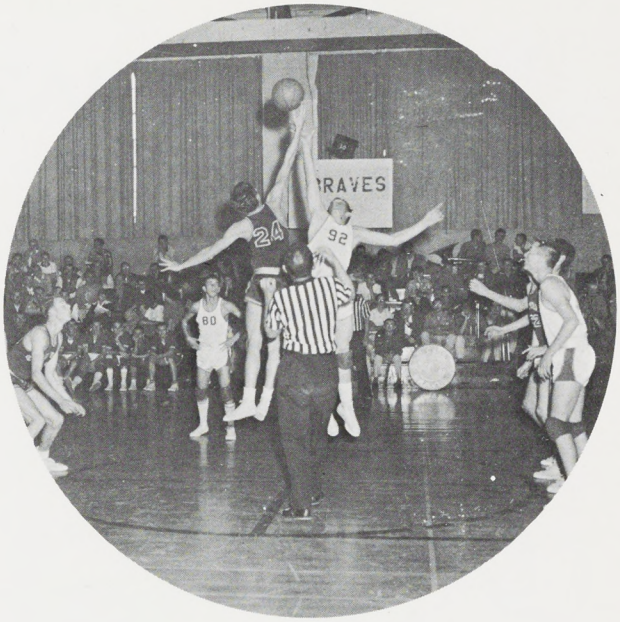

Smith jumps.

# Season's Record

| | | |
|---|---|---|
| 21 | Helix | 29 |
| 30 | Mount Miguel | 29 |
| 15 | Chula Vista | 41 |
| 29 | Grossmont | 24 |
| 21 | Hilltop | 27 |
| 19 | El Cajon | 31 |
| 16 | El Capitan | 44 |
| 24 | Escondido | 37 |
| 32 | Mount Miguel | 47 |

| | | |
|---|---|---|
| 41 | Helix | 45 |
| 27 | Chula Vista | 37 |
| 26 | Grossmont | 28 |
| 30 | Grossmont | 28 |
| 30 | Hilltop | 52 |
| 28 | El Cajon | 25 |
| 28 | El Capitan | 28 |
| 31 | Escondido | 45 |

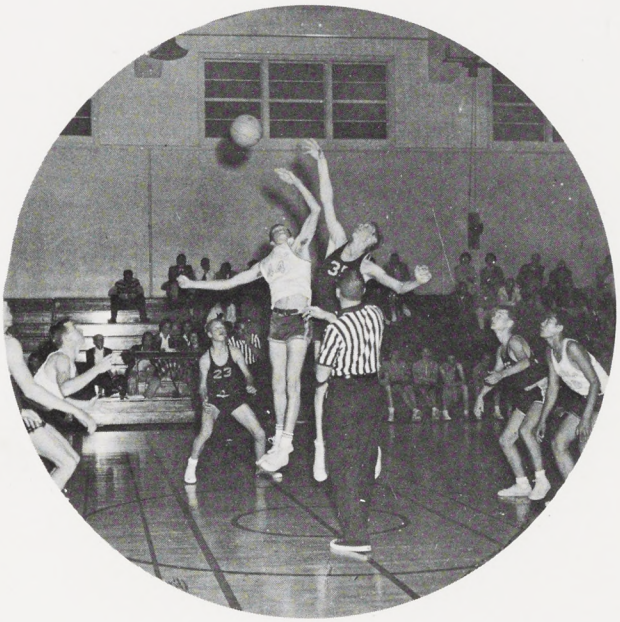

Silva jumps.

Lehtola reaches for ball.

# SOPHOMORE BASKETBALL

First row, left to right: B. Crowley, J. Thompson, R. Emde, E. Westmorlyn, T. Jefferys, J. Hines. Second row: Coach W. Keagy, M. Newlan, W. Becker, D. Hussong, L. Williams, D. Sohn, J. McDonald, J. Ogdon.

The Sophomore basketball team this year had two things that are necessary to make a successful squad. A successful team is not one that has taken first place, but one that has done their best and have left no stone unturned in their efforts. The two things they possessed are: the want and will to do the job, and the all-out effort of the whole team. Because of these two things and because these boys are only Sophomores, the next year's teams can look forward to a very successful season.

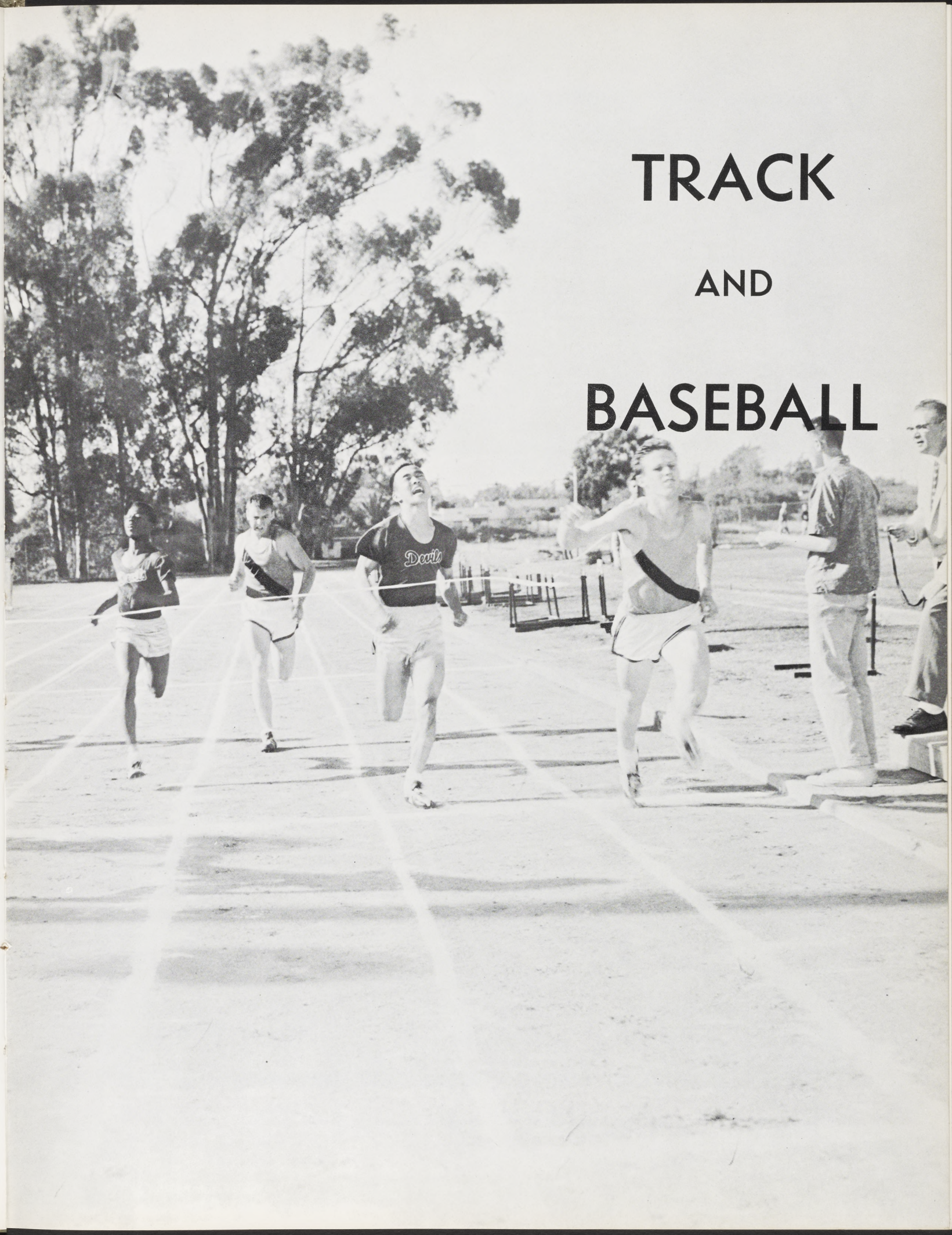


# TRACK

## AND

# BASEBALL

# VARSITY TRACK

Hopes are high for the Red Devil Track Team for 1960. The team this year is under the direction of Coach Richard Ghering. At the time that this annual goes to press, the Devil team members have already won two meets out of two. They emerged the victors of the MarVista-Kearny-Sweetwater meet and also defeated Hilltop High. Here's wishing the track team for 1960 GOOD LUCK.

First row, left to right: A. McGuire, R. Young, W. Tillis, J. Rayburn, T. Venegas, H. Fulkerson, T. Kettenhoffen. Second row: A. Tanoi, J. Poe, W. Crabb, T. Winchell, T. Smith, V. Roberts, M. Taylor. Third row: F. Martinez, K. Beardsley, G. Morrison, D. Chessmore, D. Kimbell, R. Guerra, A. McFadden.

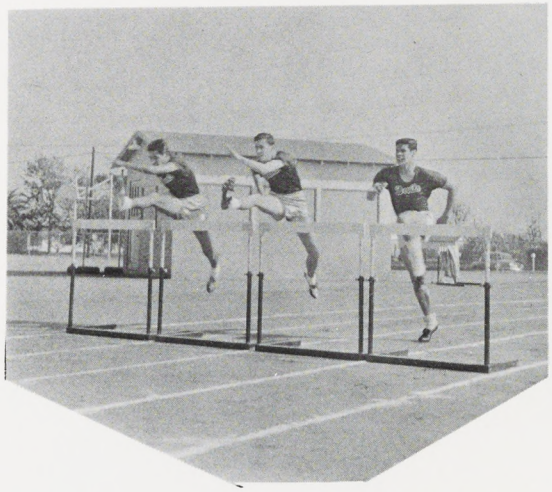

80-yard hurdlers A. Vasquez, D. Kimbell, and R. Guerra.

Tillis highjumps.

# VARSITY in Action

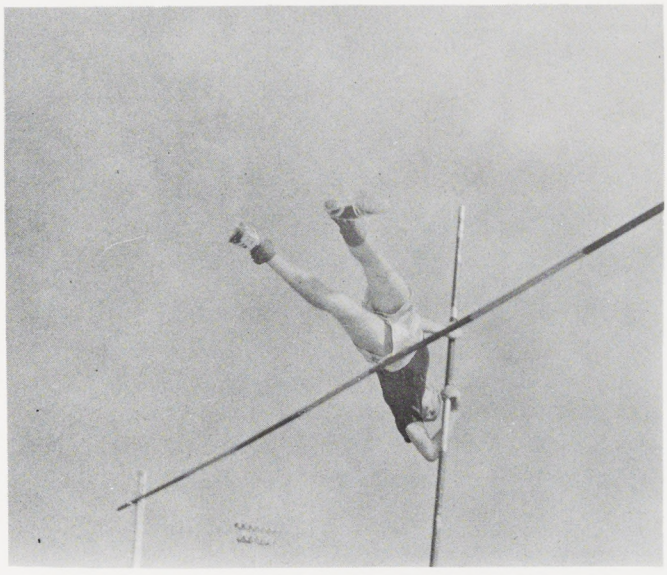

Robbie Young clears bar.

Tanoi puts shot.

First row, left to right: C. Romero, R. Kawamoto, R. Abramson, J. Jimenez. Second row: S. Lopez, R. Bobo, A. Vasquez, B. Andrews, K. Alden. Third row: Manager V. Kjanejaard.

# BEE TRACKMEN

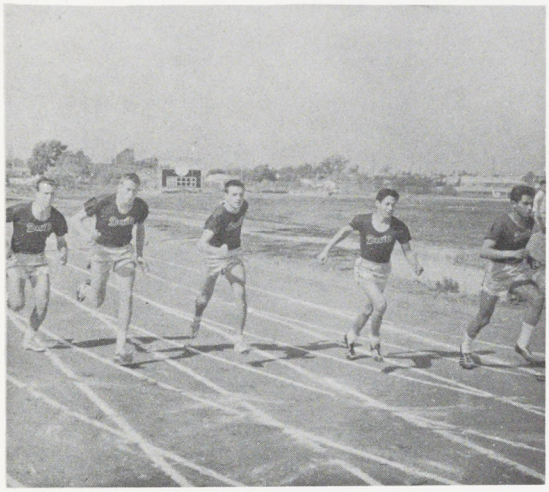

Left to right: Chessmore, Beardsley, Alden, Kawamoto, Venegas—Distance runners.

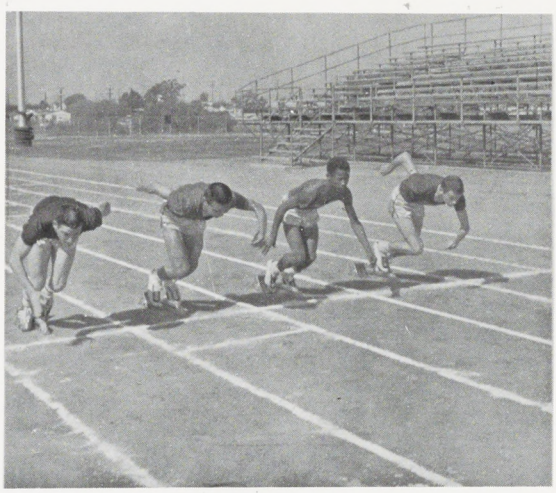

Left to right: Vernon, Roberts, Nakano, Johnson, Olafson—Sprinters.

# CEE TRACKMEN

First row, left to right: W. Martinez, D. Arries, D. Wylie, C. Phipps, R. Gonzales, D. Wylie. Second row: I. Johnson, G. Bratado, T. Turner, C. Vasquez, J. Alcala, B. Aranda, G. Valero, J. Linzey.

# VARSITY BASEBALL

Jim Mann

George Pedersen

Aubry Nichols

## SENIOR SLUGGERS

David Mashaw

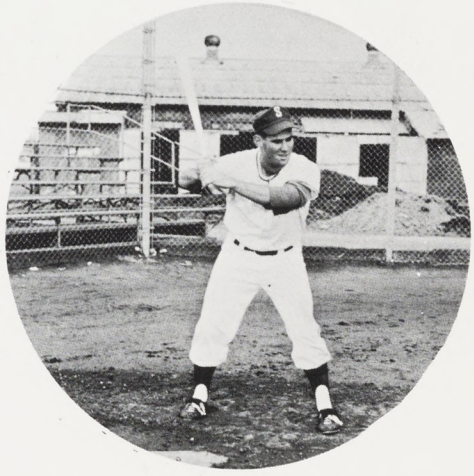

John Gibbs

Bob Dominguez

# 1960

SLIDE!

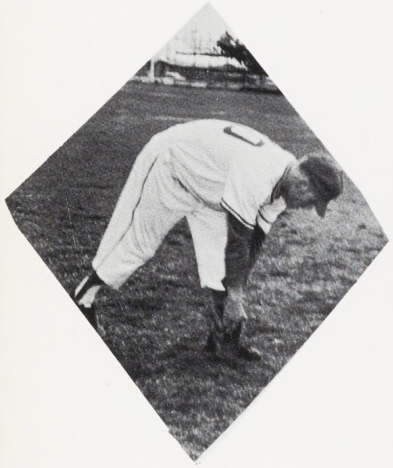

Pick it up, John!

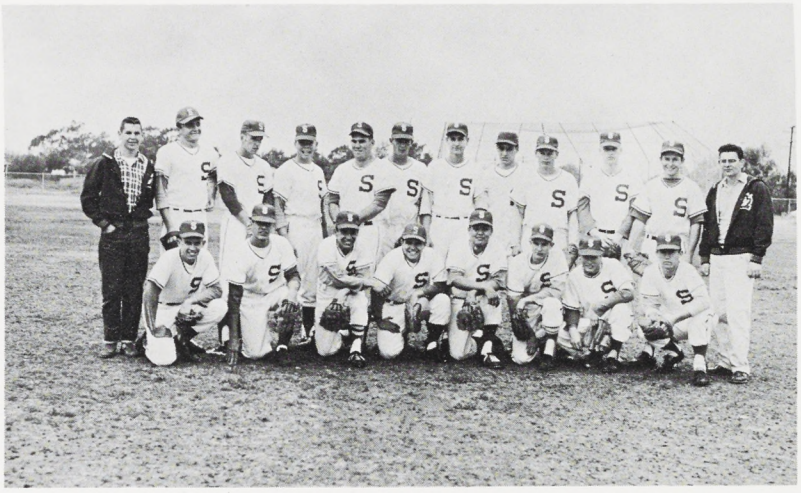

First row, left to right: R. Mason, D. Smith, J. Bonilla, B. Dominguez, J. Molina, G. Pedersen, A. Nichols, K. Napper. Second row: W. Ryno, Mgr.; J. Silva, D. Mashaw, B. Hawkins, J. Gibbs, G. Meyers, B. Jordan, T. Nicita, J. Pruitt, J. Poe, J. Mann; P. Mastro, Mgr.

Waitin' for the signal

# VARSITY SQUAD

# JUNIOR VARSITY

First row, left to right: R. DiCerchio, M. Keller, G. Baca, R. Oliver, D. Diffenbaugh, J. Jimenez, B. Callahan, D. Hicks, C. Vital, R. Hinzo. Second row: B. Wapnowski, D. Hussong, G. Gutierez, C. McHugh, J. Keeble, J. Tellechea, D. Ciccati, D. Paradise, M. Dickson, K. Sims. Third row: Coach Tom Parker, L. Williams, T. Lewis, D. Sohn, I. Lapati, N. Stamper, B. Crowley, J. McLaughlin, J. Jones, K. Wannamaker, J. Schooley.

# BASEBALL

# SENIOR SIGNATURES

# WRESTLING

Because wrestling is a new sport at Sweetwater and because the squads did a remarkable job considering it was their first year, we pay tribute to the wrestling teams.

This sport has shown overwhelming interest not only by the students who participated but by the entire associated student body.

Both the Junior Varsity and the Varsity teams did an exceptional job despite the handicap of lack of needed experience. The able coaching of Mr. Neil Black helped these boys tremendously to overcome this handicap. The team members can be commended.

The teams of the future will surely uphold the old tradition of Su-Hi and strive for success. And when it is reached—keep it!

# VARSITY WRESTLING

First row, left to right: E. Wilkinson, M. Gomez, D. Wyllie, R. Gonzalez, B. Kim, J. Saiz. Second row: Coach N. Black, R. Nakano, D. Hubbard, G. Bullis, C. Smalley, J. Rayburn, J. Arnout.

| NAME | WEIGHT CLASS |
|---|---|
| Jim Arnout | Heavyweight |
| Jim Rayburn | 180 lbs. |
| Charles Smalley | 165 lbs. |
| George Bullis | 154 lbs. |
| Dick Hubbard | 145 lbs. |
| Richard Nakano | 138 lbs. |
| Ed Wilkinson | 133 lbs. |
| Manuel Gomez | 127 lbs. |
| Don Wylle | 120 lbs. |
| Richard Gonzalez | 112 lbs. |
| Robert Kim | 103 lbs. |
| Jim Saiz | 95 lbs. |

# JR. VARSITY WRESTLING

First row, left to right: Mgr. R. Dion, A. Crogan, D. Danielson, P. Vogel, J. Molina, A. McGuire; M. Hayes, Mgr. Second row: R. Nakano, R. Bertrom, R. Brown, D. Wyllie, C. Hedges, B. Denham.

| NAME | WEIGHT CLASS |
|---|---|
| Andrew McGuire | Heavyweight |
| Jess Molina | 190 lbs. |
| Paul Vogel | 165 lbs. |
| David Danielson | 154 lbs. |
| Alan Crogan | 145 lbs. |
| Ronald Nakano | 133 lbs. |
| Robert Bertrom | 133 lbs. |
| Richard Brown | 127 lbs. |
| Dan Wylle | 120 lbs. |
| Charles Hedges | 112 lbs. |
| Bobby Denham | 103 lbs. |

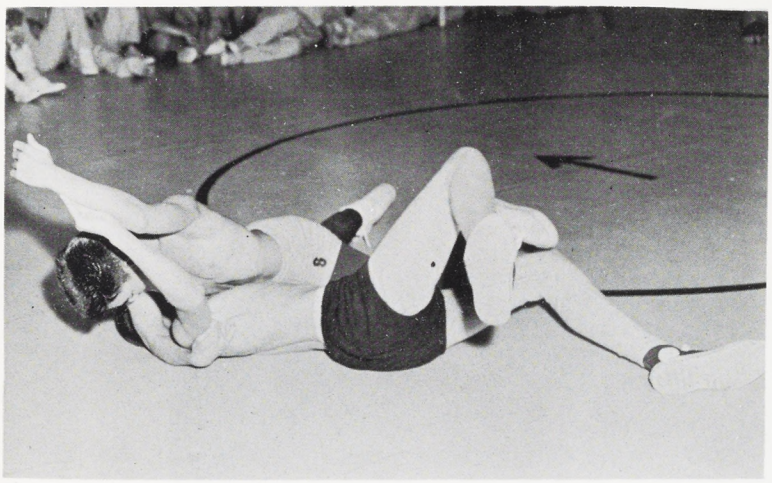

Su-Hi goes for a near Pin.

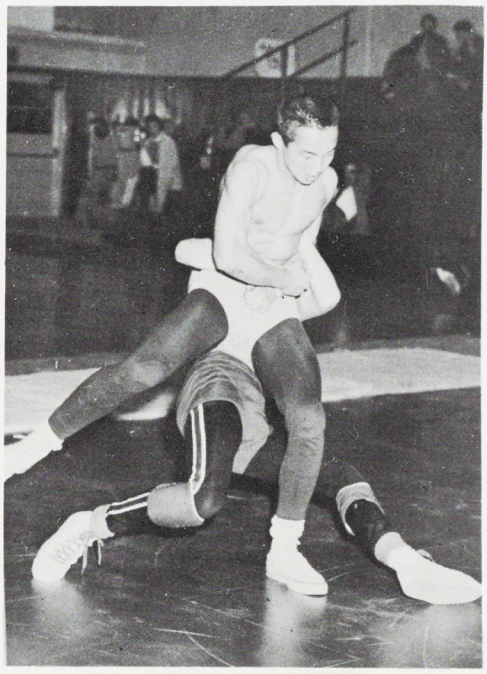

Nakano strives for balance.

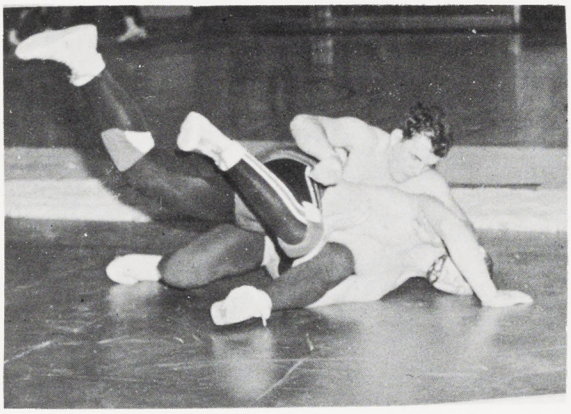

Rayburn tries to pin opponent.

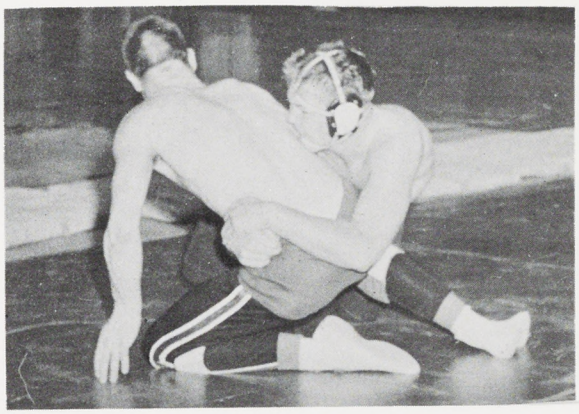

Jim Arnout goes for two points.

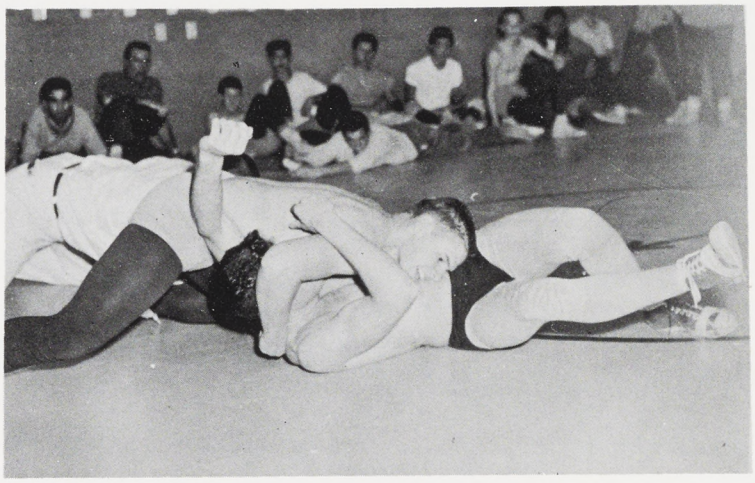

Sweetwater wins a match.

Su-Hi never gives up.

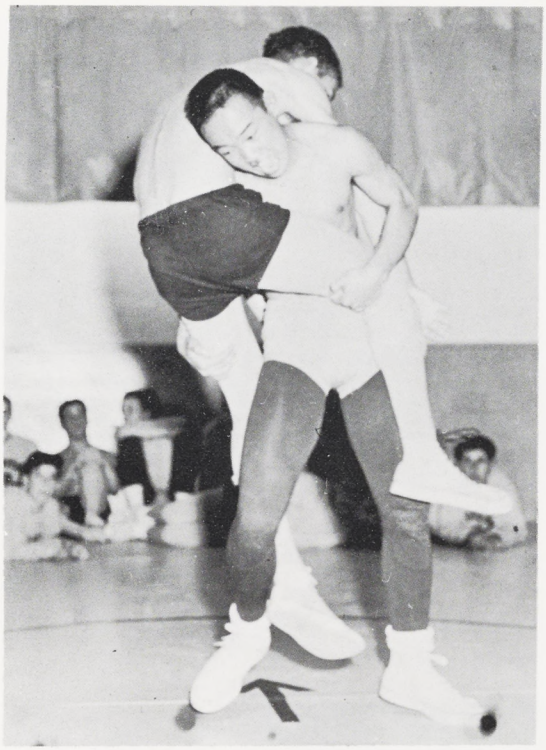

Richard Nakano tries to throw opponent.

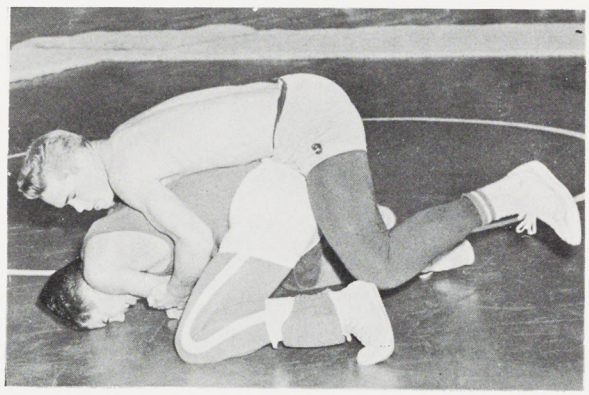

George Bullis scores two points.

Jim Rayburn tries to pin his opponent.

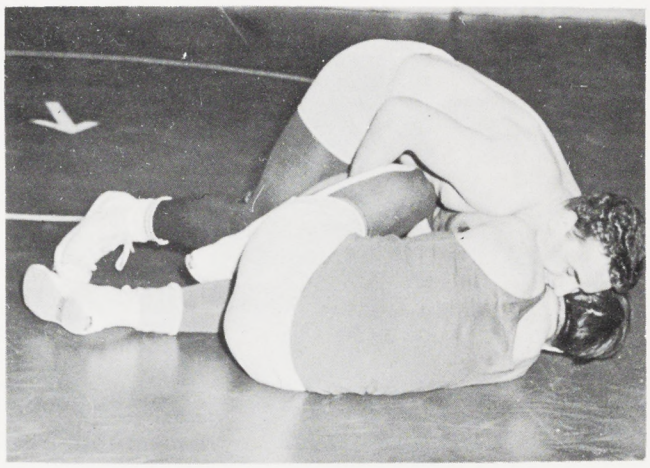

On behalf of the sports editors of this year's RED and GRAY, we would like to take this opportunity to thank all the boys who participated in sports this year. For it is you who help spread the word SWEETWATER over the southern part of this state. You have done a very commendable job, "Mighty in victory, Brave in defeat." To the seniors who are leaving Su-Hi and the excellent sports program, we say "thanks" for a job well done. And to the boys who will be back with us again in the future years, we also say "thanks" and add "GOOD LUCK."

Sincerely,
The Sports Editors

**NEYENESCH** *Printers.....*

*Lithographers*

2750 KETTNER BOULEVARD

SAN DIEGO, CALIFORNIA

CY PRESS 7-2281

***Compliments of***

*William Pierce*

STUDIO OF PHOTOGRAPHY

1224 FOURTH AVENUE • BElmont 2-0107 • SAN DIEGO 1, CALIFORNIA

"SAN DIEGO'S FOREMOST PHOTOGRAPHIC SERVICE FOR SCHOOLS"

Best Wishes
ROHR AIRCRAFT CORPORATION
CHULA VISTA, CALIFORNIA
RIVERSIDE, CALIFORNIA • AUBURN, WASHINGTON • WINDER, GEORGIA

Congratulations Class of 60

"the best clothes for the best dressed boy" . . .

As Ever . . .
the best of everything from

**Bill Gamble's Men's Wear**

South Bay Plaza

## J. C. Penney's

1021 Highland Avenue
National City, Calif.
GR-7-3313

**RED DEVIL DRIVE-IN**
Home Made Pies - Good Coffee
Drive-In and Fountain Service

RED DEVIL SPECIAL
Hamburger, French Fries, Coke 50c
Open Daily 7 a.m. to Midnite

**2080 Sweetwater Road**
**NATIONAL CITY**

"The Best of Equipment for the Finest of Athletics"

## Higgins & Crosthwaite Sports Supply

938 C Street
San Diego, Calif.
BE-4-3551

## City Motors Ford

"The Only Place to Buy a Ford"

1401 National Avenue
National City, Calif.
GR-4-2711

## H. G. Morrison Cesspool & Trenching Co.

2468 Sweetwater Road
National City, Calif.
GR-7-9195

Best of Luck Always
to the Class of '60

## Weisser Sporting Goods

1081 National Avenue
National City, Calif.
GR-7-4303

Sales, Service & Leasing

**Stanley Dodge & Plymouth, Inc.**

1146 National Avenue
National City, Calif.
GR-7-1531

**Sweetwater Ranch Market**

810 East 30th Street
National City, Calif.
GR-7-4831

**Louie & Marti**
**Hair Stylists, Inc.**

212 3rd Avenue
Chula Vista, Calif.
GA-2-9436

Four Hair Stylists "D" Arte
to Suit the
Discriminating Woman

Congratulations
Class of '60
from

**Ellis Bros. Men's Store**

1035 Highland Avenue
National City, Calif.
GR-7-8540

For the Finest in Home Furnishings, See . . .

**Benbough's**

243 National Avenue
National City, Calif.
GR-7-9371

A free decorator service to customers

"Open Seven Days a Week"

**F. M. Chase & Sons Plumbing & Building Supplies**

1860 Sweetwater Road
National City, Calif.
GR-7-8048

## Owl Rexall Drugs

805 National Avenue
National City, Calif.
GR-7-4124

## Glen Lincoln Mercury

Lincolns, Mercurys, Edsel, English Ford
Quality Used Cars

Glen White
General Manager

Bus. GR-4-3337

12th & National
National City, Calif.

## Sweetwater Roller Rink

700 East 24th Street, National City, Calif.
GR-7-7602

## Curren's Tire Service

600 Broadway
Chula Vista, Calif.
GA-2-2474

New & Used
Retreading in Our
Own Plant . . .

## W. R. Schoenherr

Auto & Electrical Repairs

930 30th Street
National City, Calif.
GR-7-7885

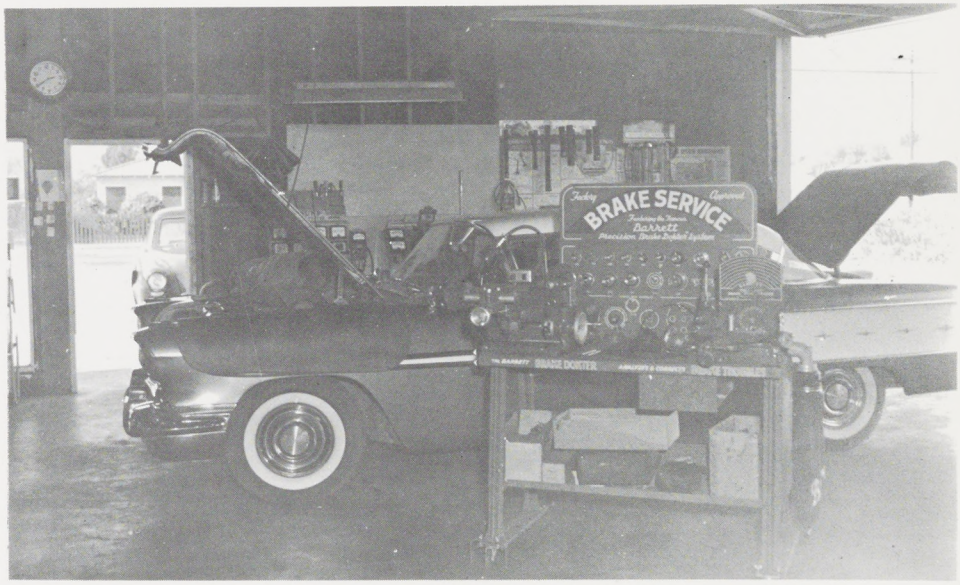

## Farris' Women's and Western Wear

1135 Highland Avenue
National City, Calif.
GR-7-7077

## Plaza Bowl

1201 East 10th Street
National City, Calif.
GR-4-3301

## Carl's Drive in - Frosties

404 East Eighth Street
National City, Calif.
GR-7-1857

## Sandy Daigle's Men's Shop

336 East Eighth Street
National City, Calif.
GR-7-6650

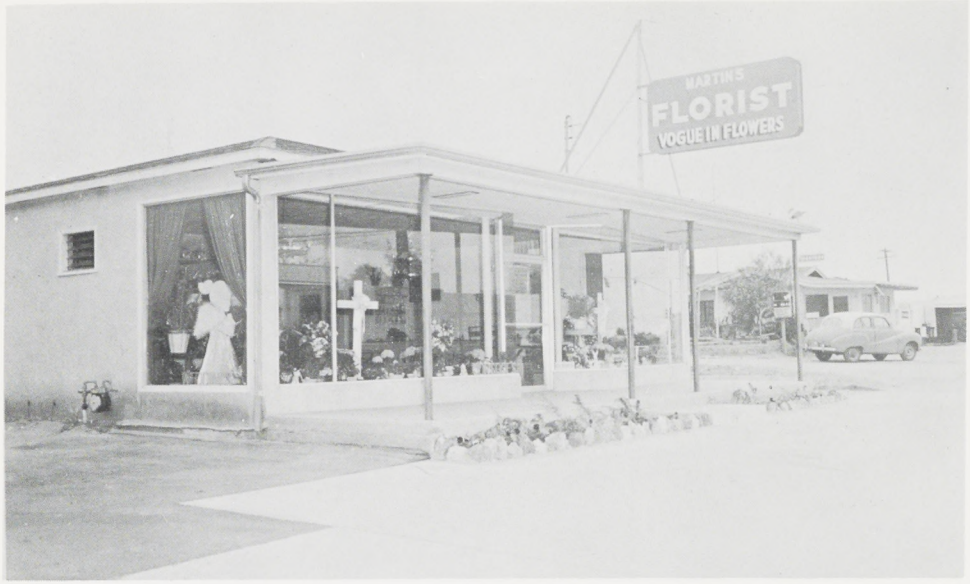


## Martin's Vogue in Flowers

1624 E. 18th
National City, Calif.
GR-7-8067

"Specialize in Wedding Corsages & Funeral Designs"

## Dorothy's Arts, Crafts, Hobbies

1173 Highland Avenue
National City, Calif.
GR-4-3327

## Fred Miller & Associate

"There Is No Substitute for the Best"

325 E. 8th Street
National City, Calif.
GR-7-4167

For the Finest
in Maple Furniture

## Haaf's Maple Furniture

200 E. 8th
National City, Calif.
GR-7-3129

## J. D. Stark Real Estate

2708 Highland Avenue
National City, Calif.
GR-4-2216

## Joe Ramos Shop for Men

129 East Eighth Street
National City, Calif.
GR-7-9119

## McCune Motors

1800 National Avenue
National City, Calif.
GR-7-1101

## Sterling Plumbing and Heating, Inc.

2115 Ridgeway Drive
National City, Calif.

GR-4-3306

## Cowart's Auto Paint & Body Parts

1626 National Avenue
National City, Calif.
GR-7-2735

Custom Painting
& Body Work

## Keith's Drive-in

2nd and National Avenue
National City, Calif.
GR-7-4358

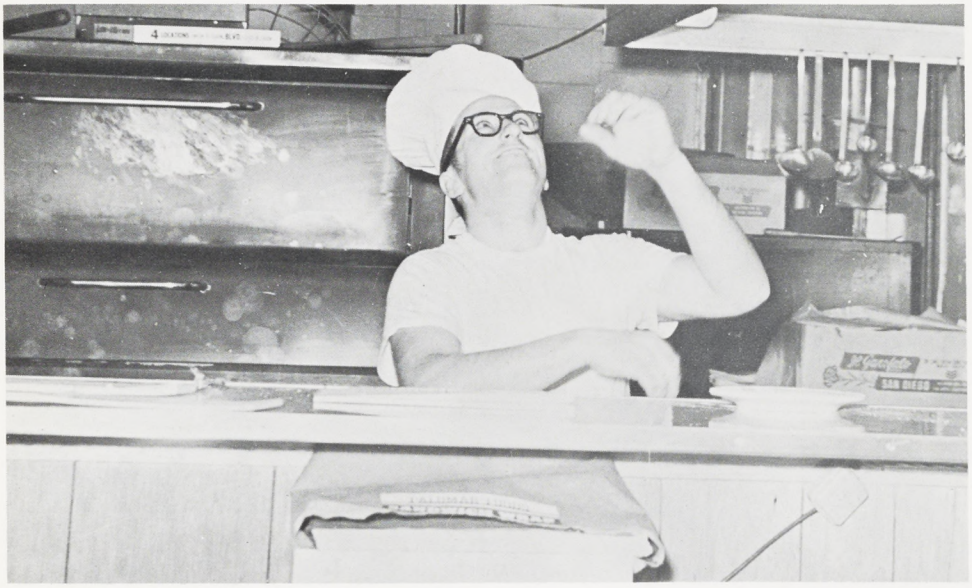

## Pernicano's Pizza House

1125 National Avenue
National City, Calif.
GR-4-4442

## Neederfrank's Ice Cream

726 A Avenue
National City, Calif.
GR-7-0828

For the Finest in
Carpets & Linoleum

**Roark's**
**Carpet and**
**Linoleum Co.**

933 Highland Avenue
National City, Calif.

**C. W. Holmes**
**Richfield Station**

438 National Avenue
National City, Calif.
GR-7-9869

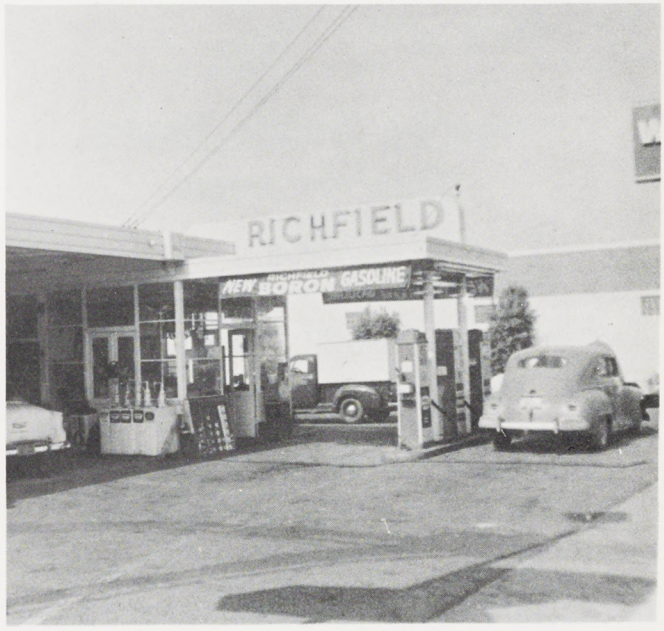


**Sea & Sand Hair Stylists**

255 Broadway Chula Vista, Calif.

GA-2-2369

**Balboa Motors Imports**

1530 National Avenue National City, Calif.

GR-7-3151

## Shannon Barber Shop

1165 Highland Avenue
National City, Calif.
GR-7-8262

---

Picnicking & Camping—Public or Groups

Also Horseback Riding

## Oakzanita Springs Ranch

Highway 79 3 mi. North of Highway 80
Descanso, Calif.
HI-5-3768

## Lloyd P. Hudson's Plumbing and Heating

604 Highland Avenue
National City, Calif.
GR-7-1177

## Fit-Rite Auto Trim

3110 National Avenue
National City, Calif.
GR-7-0291

## Tee-Off Miniature Golf

35 East 16th Street
National City, Calif.
GR-7-2208

## Mordhorst's Dry Goods

2281 Highland Avenue
National City, Calif.
GR-7-0141

## Styler's Custom Shop

38 East 16th Street
National City, Calif.

## Carnation Grill

206 E. 8th
National City, Calif.
GR-7-9850

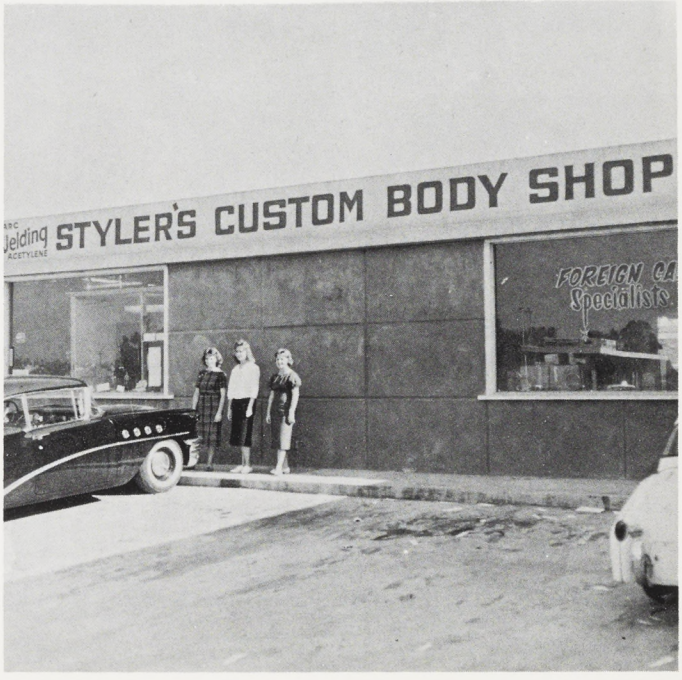

## Scotch Cleaners

1824 Highland Avenue
National City, Calif.
GR-7-1345

---

## Bay Furniture

340 National Avenue
National City, Calif.
GR-7-9351

## Acme Chevrolet

1900 National Avenue
National City, Calif.
GR-7-2166

## Jones Service Station

2302 Sweetwater Road
National City, Calif.
GR-7-9975

## Cheely's Auto Parts

Complete Radiator Service
Reboring and Auto Machine Service
Power Brake Sales & Service

45 Broadway, Chula Vista, Calif.
GA-2-0141

## Bonita Golf Club

Sweetwater Road
National City, Calif.
GR-7-2731

"Our Week Day Junior Rates
are the Lowest in Town"

---

## Gallenkamp's

1039 Highland Avenue
National City, Calif.
GR-7-9894

## Pennysaver Market

130 East Eighth Street
National City, Calif.
GR-7-1994

Home-made Pies
Delicious Home Style Food
Featuring Chicken Pies

John Spangler
Pauline Spangler

**Spangler's Cafe**

Take-out Window Service

Cor. 4th and C Street
Chula Vista, Calif.
GA-2-3297

Bus. GR-7-9580 6:30 A.M. - 9:30 P.M.

**Dixie Cream Donut Shop**

3408 8th Street—Corner 8th and D
National City, Calif.

**Mary King Dance Studio**

1224 Roosevelt Avenue
National City, Calif.
GR-7-3800

**Handy Pantry**

1649 South Euclid
National City, Calif.
GR-4-5959

**Eaton Printing Co.**

2815 Highland Avenue
National City, Calif.
GR-7-8856

We Sell the Best and Service the Rest

**Highland TV Service Co.**

RCA 8 A.M. - 8 P.M. GR-7-3134 Zenith
2207 Highland Avenue
National City, Calif.

**Ferrantelli Shoes**

325 Third Avenue
National City, Calif.
GA-2-5026

Hall for Rental All Types Dancing

**Johnson-Despres Dance Studios**

605 East 8th Street
National City, Calif.
GR-7-9780

**Hansen's Florist**

229 National Avenue
National City, Calif.
GR-7-1165

**Highland Cleaners & Launders**
**Drive-In Cleaners**

1605 Highland Avenue
National City, Calif.
GR-7-4707

**Yardage City No. 2**

2853 3rd Avenue
Chula Vista, Calif.
GA-2-6971

Optometrists

**Dr. King — Dr. Conlan**

1147 Highland Avenue
National City, Calif.

**Paxton Auto & Electric Service**

107 Broadway
National City, Calif.
GR-7-9244

The Best Luck to the Class of '60

**VERA B. HOWE**

1323 Fourth Avenue, Chula Vista, Calif.
GA-2-4200

| | |
|---|---|
| **Highland Hardware**<br>1141 Highland Avenue<br>National City, Calif.<br>GR-7-5261 | **Delbert's Dept. Store**<br>925 National Avenue<br>National City, Calif.<br>GR-7-4169 |
| **Boston Pharmacy**<br>1810 Highland Avenue<br>National City, Calif.<br>GR-7-4164 | **Exclusive Beauty Shop**<br>728 East Eighth Street<br>National City, Calif.<br>GR-7-5551 |
| **Jack Lively's**<br>Brake and Wheel Alignment Service<br>1635 National Avenue<br>National City, Calif.<br>GR-7-5303 | **Pinky's Jewelry**<br>725 East Eighth Street<br>National City, Calif.<br>GR-7-0605 |
| **Leonard Music & Jewelry Store**<br>318 Highland Avenue<br>National City, Calif.<br>GR-7-4126 | **Whiting-Meade Builder Market**<br>825 A Avenue<br>National City, Calif.<br>GR-7-4126 |
| **Trend O' Fashion**<br>133 East Eighth Street<br>National City, Calif.<br>GR-7-3661 | **Mobile**<br>2945 Highland Avenue<br>National City, Calif.<br>GR-7-9904 |

# *Acknowledgements*

The Annual Staff of 1960 would like to take this opportunity to thank those who have supported our annual.

We know you will agree that the 1960 edition has held many different and wonderful surprises for you to enjoy.

We would like to express our sincere appreciation to the following people, who have made this book possible.

The Advertisers: who have supported this annual with their ads in the advertising section.

Mr. William Pierce, the Photographer: for his wonderful job in photographing the pictures throughout the annual.

Mr. Jim Neyenesch, the Printer: who advised us in our copy and lettering; also for the extremely wonderful job on the printing.

The S. K. Smith Company: for the designing and manufacturing of our padded cover.

Mr. A. M. Mathews, our annual adviser: who patiently advised and helped each of us with our sections.

Mr. A. A. Campbell, our principal: for his help in scheduling of pictures.

The Faculty: for their patience in excusing students for the taking of their pictures.

Sue Danley and Darrell Munson: for their additional help and aid in advertising pictures and extra snapshots.

Mrs. Ruth S. Roach: for her additional help in art work.

# *Autographs*

# Autographs

LIBRARY
OF CONGRESS
WASHINGTON